

For Circulation

MAHARASHTRA AGRICULTURAL UNIVERSITIES EXAMINATION BOARD, PUNE

PG-CET-2025

INFORMATION BULLETIN

P.G. COMMON ENTRANCE TEST - 2025

for

ADMISSION TO MASTERS' DEGREE PROGRAMME

in

MAHARASHTRA STATE AGRICULTURAL UNIVERSITIES

during

Academic Year, 2025-26

Published on February 15, 2025

E-mail: cetmauebpune@gmail.com

Phone: 020-25528119/ 25528519

Online Application is available on <https://www.mcaer.org>

PG-CET-2025 INFORMATION BULLETIN

1. Introduction

The Maharashtra Council of Agricultural Education and Research (MCAER), Pune is a statutory body, which has been constituted under Section 12 of the Maharashtra Agricultural Universities (Krishi Vidyapeeth) Act, 1983. In exercise of the powers conferred upon MCAER vide provision in the Proviso (g) of Sub-section 3 of Section 12 of the Act, common regulations for admissions to various degree programmes in the State Agricultural Universities have been formulated.

As per the decision taken vide MCAER Resolution No. 23/75/2008; dtd. 27th March, 2008, the Common Entrance Test (CET) has to be conducted by the Maharashtra Agricultural Universities Examination Board (MAUEB), Pune towards admission to various Master's Degree Programmes in the State Agricultural Universities (SAUs) in Maharashtra.

As per the existing norms, the Masters' degrees admissions are strictly on the merit basis i.e. on the marks obtained in the Common Entrance Test (CET) of respective Subject (Faculty) for the current year to be conducted by Maharashtra Agricultural Universities Examination Board (MAUEB) and CGPA of the qualifying UG degree examination in the proportion of **70 : 30**, respectively. Accordingly, minimum qualifying limit/cut-off (if any) in total merit and CGPA of under-graduate degree examination for candidates belonging to Open (Unreserved) and Reserved categories will be compulsory for the said P.G. admission, which will be duly notified by the Maharashtra Council of Agricultural Education and Research (MCAER), Pune in its **P.G. Admission Prospectus, 2025-26** or relevant Notification/ Circular as per the prevailing Government policies/resolutions. The aspirants are advised to keep themselves vigilant for such updates on the MCAER's official website: <https://www.mcaer.org>.

Thus, the details regarding these are to be referred in the **"P.G. Admission Prospectus, 2025-26"** to be published by the **Maharashtra Council of Agricultural Education and Research, Pune (MCAER)** in due course of time. The eligibility criteria for appearing the PG-CET examination have been given in the subsequent sections.

However, the aspirants are advised to keep themselves vigilant for the updates as per the prevailing Government policies/ resolutions through display of relevant Notification/ Circular on the MCAER's official website: <https://www.mcaer.org>.

2. Eligibility for PG-CET-2025

The following tables outline the CET-Subjects for the Post Graduate Common Entrance Test-2025, required for admission to Master's degree programs at the Maharashtra State Agricultural Universities (SAUs), along with their corresponding eligibility criteria. **However, for complete and final details regarding admission eligibility, university/institute-specific Master's degree availability, reservation policies, seat allocation, and degree nomenclature at individual PG centers/universities, please refer to the "P.G. Admission Prospectus 2025-26."** This prospectus will be published by the Maharashtra Council of Agricultural Education and Research (MCAER), Pune, on their official website: www.mcaer.org.

Table 1: PG-CET Subject (Faculty)-wise Eligibility

Subject Code	PG-CET Subject (Faculty)	Existing Master's Degree(s)	Eligibility for CET
A	Agriculture	M.Sc. (Agri.) in: Agronomy, Agricultural Botany [Genetics and Plant Breeding/ Plant Physiology/ Seed Science and Technology], Agricultural Economics, Agricultural Extension Education, Animal Husbandry & Dairy Science [Livestock Production Management/ Dairy Science], Entomology, Plant Pathology, Microbiology, Soil Science, Biochemistry, Irrigation Water Management, Agricultural Meteorology.	B.Sc.(Agri.)/ B.Sc.(Hons.) Agriculture/ B.Sc.(Hort.)/ B.Sc.(Hons.) Horticulture/ B.Sc.(Forestry)/ B.Sc.(Hons.) Forestry/ B.Sc.(Agri. Bio-Tech.)/ B.Tech.(Biotechnology)/ B.B.M.(Agri.)/ B.Sc.(A.B.M.)/ B.Sc.(Hons.) Agri. Business Management/ B.B.A.(Agri.)/ B.Tech.(Agril. Engg.)*/ B.Sc.(Hons.) Home Science**/ B.Sc.(Hons.) Community Science**/ B.Sc.(Animal Husbandry)#/ B.Sc.(Hons.) Sericulture or equivalent degree with four years duration of agriculture-related Universities.
B	Horticulture	M.Sc. (Horti.) in: Fruit Science, Vegetable Science, Floriculture and Landscaping, Plantation Spices, Medicinal and Aromatic Crops	B.Sc.(Agri.)/ B.Sc.(Hons.) Agriculture/ B.Sc.(Hort.)/ B.Sc.(Hons.) Horticulture/ B.Sc.(Forestry)/ B.Sc.(Hons.) Forestry or equivalent degree with four years duration of agriculture-related Universities.
C	Forestry	M.Sc. (Forestry) in: Silviculture & Agro-Forestry, Forest Biology & Tree Improvement, Natural Resource Management, Forest Product & Utilization.	B.Sc.(Forestry)/ B.Sc.(Hons.) Forestry/ B.Sc.(Agri.)/ B.Sc.(Hons.) Agriculture/ B.Sc.(Hort.)/ B.Sc.(Hons.) Horticulture or equivalent degree with four years duration of agriculture-related Universities.
D	Agricultural Engineering	M.Tech. (Agril. Engg.) in: Process and Food Engineering, Farm Machinery and Power Engineering, Irrigation & Drainage Engineering, Soil & Water Conservation, Renewable Energy Engineering, Agriculture Structure and Environment Management.	B.Tech.(Agril. Engg.) or equivalent degree with four years duration of agriculture-related Universities.

Continued...

Table 1:

E	Food Technology	M.Tech. (Food Technology) Food Processing Technology	B.Tech.(Food Tech./Food Technology/ Food Science) or equivalent degree with four years duration of agriculture-related Universities.
F	Community Science	M.Sc. (Community Science) in: Resource Management and Consumer Science, Food Science and Nutrition, Human Development and Family Studies.	B.Sc.(Hons.) Home Science/ B.Sc.(Hons.) Community Science or equivalent degree with four years duration of agriculture-related Universities.
G	Fisheries Science	M.F.Sc. in: Fisheries Resource Management, Aquaculture, Fish Nutrition and Feed Technology, Aquatic Environment Management, Fish Processing Technology, Fish Engineering and Technology, Fish Economics, Fisheries Extension.	B.F.Sc. degree or equivalent degree with four years duration.
H	Molecular Biology and Biotechnology	M.Sc. (Agri.) Molecular Biology and Biotechnology	B.Sc.(Agri.)/ B.Sc.(Hons.) Agriculture/ B.Sc.(Hort.)/ B.Sc.(Hons.) Horticulture/ B.Sc.(Forestry)/ B.Sc.(Hons.) Forestry/ B.Sc.(Agricultural Biotechnology)/ B.Tech.(Biotechnology)/ B.Tech.(Agril. Biotechnology)/ B.Tech.(Food Science)/ B.Tech.(Food Tech./ Food Technology)/ B.F.Sc. or equivalent degree with four years duration of agriculture-related Universities.
I	Agri. Business Management	M.B.A.(Agri.) Agricultural Business Management	B.Sc.(Agri.)/ B.Sc.(Hons.) Agriculture/ B.Sc.(Hort.)/ B.Sc.(Hons.) Horticulture/ B.Sc.(Forestry)/ B.Sc.(Hons.) Forestry/ B.Sc.(Agri. Bio-Tech.)/ B.Tech.(Biotechnology)/ B.B.M.(Agri.)/ B.Sc.(A.B.M.)/ B.Sc.(Hons.) Agri. Business Management/ B.B.A.(Agriculture)/ B.Tech.(Agril. Engg.)/ B.Tech.(Food Tech./Food Technology)/ B.Tech.(Food Science)/ B.Sc.(Hons.) Home Science/ B.Sc.(Hons.) Community Science/ B.F.Sc. or equivalent degree with four years duration of agriculture-related Universities.

Continued...

Post Harvest Management	Highest score obtained in eligible PG-CET-2025 examination from above-mentioned CET-Faculties (Subjects) i.e. at <u>Subject (Faculty) Codes ‘A’ to ‘H’ only</u> will be considered for further admission in the respective discipline under M.Sc.(P.H.M.) as mentioned in the Table 2.
--------------------------------	---

Table 2: Eligibility for admission to respective discipline under M.Sc.(Post Harvest Management)

SN	Existing PG Disciplines under M.Sc.(P.H.M.)	Eligible UG Degrees for Admission to M.Sc.(P.H.M.) Disciplines
1)	Fruit, Vegetable and Flower Crops	B.Sc.(Agri.)/ B.Sc.(Hons.) Agriculture/ B.Sc.(Hort.)/ B.Sc.(Hons.) Horticulture/ B.Sc.(Agril. Biotechnology)@/ B.Tech.(Biotechnology)@/ B.Tech.(Agril. Engg.)@/ B.Tech.(Food Tech./ Food Technology)@/ B.Tech.(Food Science)@ with 4-year degree duration of agriculture-related Universities
2)	Meat, Poultry and Fish	B.F.Sc./ B.Sc.(Agri.)@/ B.Sc.(Hons.) Agriculture@/ B.Sc.(Hort.)@/ B.Sc.(Hons.) Horticulture@ / B.Tech.(Agril. Engg.)@/ B.Tech.(Food Tech./ Food Technology)@/ B.Tech.(Food Science)@ with 4-year degree duration of agriculture-related Universities
3)	Medicinal, Aromatic, Plantation, Spices and Forest Crops	B.Sc.(Agri.)/ B.Sc.(Hons.) Agriculture/ B.Sc.(Hort.)/ B.Sc.(Hons.) Horticulture/ B.Sc.(Forestry)/ B.Sc.(Hons.) Forestry/ B.Sc.(Agril. Biotechnology)@/ B.Tech.(Biotechnology)@/ B.Tech.(Agril. Engg.)@/ B.Tech.(Food Tech./ Food Technology)@/ B.Tech.(Food Science)@ with 4-year degree duration of agriculture-related Universities
4)	Post Harvest Engineering	B.Tech.(Agril. Engg.)/ B.Tech.(Food Science)/ B.Tech.(Food Tech./ Food Technology)/ B.Sc.(Agri.)@/ B.Sc.(Hons.) Agriculture@/ B.Sc.(Hort.)@/ B.Sc.(Hons.) Horticulture@ with 4-year degree duration of agriculture-related Universities
5)	Food Grain and Seeds	

- Note:** 1.*B.Tech.(Agri. Engg.) candidates are eligible for admission in “**Agril. Meteorology**” subject only with CET-Subject: **Agriculture**.
2. **B.Sc.(Hons.) Home Science/ B.Sc.(Hons.) Community Science candidates are eligible for admission in “**Agricultural Extension Education**” subject only with CET-Subject: **Agriculture**.
3. #B.Sc.(Animal Husbandry) candidates are eligible for admission in “**Animal Husbandry & Dairy Science [Livestock Production Management/ Dairy Science]**” subject only with CET-Subject: **Agriculture**.
4. @Students possessing these UG degrees, will have to complete deficiency courses as suggested by the SAC.
5. Other State candidate must have degree from ICAR-accredited Agriculture University, as if applicable.
6. It is compulsory that all the degrees mentioned in above eligibility should have only from Agricultural Universities.
7. The candidate should have passed the UG degree examination with minimum **5.0 CGPA**.
8. All the Master’s degree programmes have minimum duration of two years (i.e. 4 semesters).

Thus, only the students possessing the required qualifying degree as per the eligibility as laid down in the above Tables and those students, who have appeared for the final year degree examination during the academic year, 2024-25 are eligible to appear for the PG-CET-2025. The students studying in 1st, 2nd and 3rd year of UG degree programme are NOT ELIGIBLE to appear for CET examination and further admission.

A student is eligible to take as many CETs as per his/her eligibility for admission to the respective Master’s degree programmes with prescribed applicable examination fees. Only one common payment towards examination fees at fixed rate for each CET and with only one set of necessary enclosures as mentioned in the “**PG-CET-2025 Online Application Form**”. In such cases, the student will have to carefully indicate other/additional options of PG-CET Faculties (**as per given eligibility**) in which CET is/are to be attempted.

3. Examination Fees

A candidate will have to pay the examination fees by using **e-Payment Gateway Link** through selected online options only, which will be availed in the given “**PG-CET-2025 Online Application Form**” on portal www.mcaer.org. The said fees shall be paid only through **Net Banking, Debit Card or Credit Card**. Once the online application form filled-up with Candidate’s registration, the facility of paying the Exam. Fees will be available by logging-in again through **Candidate’s Login**. The said fees are non-refundable.

The examination fees for **each CET-Subject** to be paid will be as follows:

- | | |
|---|------------------------------------|
| 1. Students belonging to Open/ Unreserved category | : Rs. 800/- per CET-Subject |
| 2. Students belonging to Reserved category* | : Rs. 600/- per CET-Subject |
| 3. Students belonging to Other States | : Rs. 800/- per CET-Subject |

The CET Examination Fees for the candidates belonging to the **Open (Unreserved) category** and Other State (OS) shall be **Rs. 800/-**; whereas for candidates belonging to the **Reserved categories** of Maharashtra State [Schedule Caste (SC), Schedule Tribe (ST), VJ(a), NT(b), NT(c), NT(d), Other Backward Class (OBC), Special Backward Category (SBC), Economically Weaker Section (EWS), Socially and Educationally Backward Class (SEBC), Persons with Disability (PwD) and Orphan] shall be **Rs. 600/-**. The extra charges (including MDR/rates and taxes as per the RBI norms) levied on the said fees as applicable therein are to be borne by the applicant during online payment.

***For claiming concession in examination fees under reserved category, the candidates must mention his/her category (in case of SC, ST and other reserved category candidates). In absence of reserved category credentials, the candidate belonging to reserved category will be treated as “Open/ Unreserved category” for the purpose of CET and should pay the fees of Rs. 800/- per CET-Subject.**

For example: A student of B.Sc. (Hons.) Horticulture can appear for multiple CET-Subjects examinations *viz.*, M.Sc. (Agriculture), M.Sc. (Horticulture) and M.Sc. (Forestry). In such case, candidate will have to submit only one online application form; but he/she will have to pay the total applicable Examination Fees for all the three PG-Faculties’ CETs opted (*i.e.* Rs.800/- x 3 CETs = Rs. 2400/- for Open/ OS category **or** Rs. 600/- x 3 CETs = Rs. 1800/- for Reserved category) through common one-time online payment.

Thus, candidate should ‘**Register with Password**’ in Online Application Form with all his/her credential details followed by the “Successful” online payment of the applicable exam. fees, then only the said application will be considered as “**Successfully Submitted**” and then only the **Application Print (Acknowledgment)** can be downloaded/ printed. After submitting the online application form, applicant should save/ take the print of Application Print (Acknowledgment).

The candidate should not send hardcopy of CET application form, acknowledgement and supporting documents to the MAUEB, Pune office.

4. Important Dates and Examination Schedule*

a) Display of Notification with Online Application	: 15.02.2025 (12:01 pm)
b) Last Date of Submission of Online Application	: 10.03.2025 (11:59 pm)
c) Last Date of Online Payment of Exam. Fees	: 12.03.2025 (11:59 pm)
d) Display of Eligible and Non-eligible Candidates' Provisional List	: 18.03.2025
e) Duration for Grievances by Candidate	: 19.03.2025 to 25.03.2025
f) Display of Eligible Candidates' Final List	: 02.04.2025
g) Date of Issuance of Online Admit Cards [#]	: 14.05.2025

[#]To be issued to those candidates, whose online applications have been accepted.

Admit Cards will be available online on www.mcaer.org through Candidate's Login.

Candidate should download and print the Admit Card.

h) PG-CET-2025 Examination Schedule:

Sr. No.	Day & Date*	Time (hrs.)	
		10:00 to 12:00	15:00 to 17:00
1.	Friday 23.05.2025	Agri. Business Management	Molecular Biology & Biotechnology
2.	Saturday, 24.05.2025	Horticulture, Food Technology	Agril. Engineering, Community Science
3.	Sunday, 25.05.2025	Agriculture	Forestry, Fisheries Science

i) Display of Answer-Keys of all CET-Faculties (on MCAER website): 5th June, 2025

j) Declaration of Results (on MCAER website): 10th June, 2025

** The above Dates are subject to change under any unavoidable circumstances and will be notified on the website (if any).*

5. General Guidelines towards applying for CET

- ✓ This PG-CET is compulsory for all the aspirants for seeking admission in the said Masters' degrees being offered in MH-SAUs (including in-service candidates with same merit criteria as applicable for other applicants).
- ✓ All the candidates who have passed their graduation or in the final year of their degree programmes or its equivalent examination and having Indian Nationality are eligible for appearing for PG-CET-2025.
- ✓ Candidate must fulfil the eligibility conditions as indicated above. However, eligibility requirements/ criteria applicable at the time of admission will be applicable as to be declared by **MCAER, Pune** in detail in its respective **P.G. Admission Prospectus, 2025-26** only.
- ✓ Candidate should fill-up the Online Application Form with due care and must ensure that he/she fulfils the eligibility requirements for the CET-examination as well as admission as detailed therein.
- ✓ No certificates/credentials are required to be attached at the time of online CET-application.
- ✓ The eligibility of the candidate for the CET-examination and admission is not verified until the date of counselling/ personal appearance of the candidate during admission rounds, wherein the related documents will be checked and verified accordingly.
- ✓ In case the candidate is found "Non-eligible" at any stage, his/her candidature during admission process would be summarily rejected.
- ✓ Candidates passed-out from Private Agricultural Universities/ Deemed Universities not accredited by ICAR, even though affiliated to public funded/Govt. institutions are not eligible for admission through this examination.
- ✓ Candidates from Private Colleges affiliated to SAUs (within Maharashtra) are eligible to appear in the examination, who have completed their degrees in the programmes graded by Maharashtra SAUs.
- ✓ The facility of Scribe (Reader/Writer) and/or Compensatory Time will be allowed to person with benchmark disability/ies (PwD) and has limitation(s) in reading/writing including that of speed if so desired by him/her (*Kindly refer Annexure-X*).

6. Scheme of Examination

- 1) The examination will be conducted for **total 200 marks**. The question booklet will contain 200 multiple-choice questions along with 4 answer-options. There will not be any choice or option for questions.
- 2) The candidate has to mark the correct answer by blackening the corresponding Circle against the Serial Number of the question in the **OMR sheet** with **black ink ball point pen only**. Out of four circles provided for selection of an answer against a question, the candidate should fill up only one circle completely. Changing an answer is not allowed. The candidate must fully satisfy himself/herself about the accuracy of the answer before darkening the appropriate circle. The answer once marked is final; any change in the option once marked, done by any method, will amount to an invalid/incorrect response. Each correct answer will be given one mark. **There shall be no negative marking for wrong answers.**
- 3) Scratching, overwriting, tick mark and multiple answers will be considered as wrong answers and no marks will be allotted to them.
- 4) Candidates may apply for verification of their marks by sending an email from their registered email ID to: cetmauebpune@gmail.com within three days from the date of result declaration. The e-mail must include all application details. A verification fee of **Rs. 1000/- per CET subject** must be paid online via the IPG link provided in the reply email from this Office.
- 5) The Carbon Copy of OMR sheet will be provided at the time of CET Examination.

7. Examination Centers

- The examination centers for conduct of the said PG-CET are given in the **Table-3** below.
- **The candidate should choose carefully any one Examination Centre convenient to him/ her and as per the availability of PG-CET of Subjects/to which he/she is to appear.**
- The right of allotment or change in the Exam. Centre is reserved by the Examination Board. However, the Board may engage any number of other venues for the said CET at/around the below mentioned Examination Centres.
- Request for change in opted Examination Centre will not be entertained.

Table 3: Examination centers for conduct of the said PG-CET-2025

Center Code	Name of the Exam. Centre	CET-Subject (Faculty)
01	College of Agriculture, Pune	All Subjects except Fisheries and Community Science
02	College of Agriculture, Dr.PDKV, Akola	All Subjects except Fisheries and Community Science
03	College of Agriculture, Nagpur	All Subjects
04	College of Agriculture, VNMKV, Parbhani	All Subjects
05	College of Agriculture, Dr.BSKKV, Dapoli	All Subjects except Community Science
06	Dr. Annasaheb Shinde College of Agril. Engineering & Technology, MPKV, Rahuri	All Subjects except Forestry, Fisheries and Community Science
07	Rajashri Chh. Shahu Maharaj College of Agriculture, Kolhapur	All Subjects except Food Tech., Forestry, Fisheries and Community Sci.
08	College of Agriculture, Dhule	All Subjects except Food Tech., Forestry, Fisheries and Community Science
09	College of Agriculture, Latur	Only for Agriculture, Horticulture, Mol. Biology & Biotech. and A.B.M.
10	College of Agriculture, Badnapur	Only for Agriculture, Horticulture, Mol. Biology & Biotech. and A.B.M.
11	Vasantrya Naik College of Agricultural Biotechnology, Yavatmal	Only for Agriculture, Horticulture, Mol. Biology & Biotech., Food Technology and A.B.M.
12	Yashwantrao Chavan College of Agriculture, Karad	Only for Agriculture
13	College of Agriculture, Sonapur, Gadchiroli	Only for Agriculture and Horticulture
14	College of Horticulture, Mulde, Tal. Kudal, Dist. Sindhudurg	Only for Agriculture, Horticulture and Agril. Engineering
15	Dr. Sharadchandra Pawar College of Agriculture, Baramati	Only for Agriculture, Horticulture, Mol. Biology & Biotech. and A.B.M.
16	Shri. Shivaji College of Agriculture, Amravati	Only for Agriculture, Horticulture, Mol. Biology & Biotech. and A.B.M.
17	Anand Niketan College of Agriculture, Warora	Only for Agriculture

8. Syllabus for the PG-CET

The syllabus layout for the CET in each of the Subject (Faculty) is given in **ANNEXURES “I” to “IX”**. The syllabus of each CET-Subject (Faculty) comprises the entire theory curriculum of the concerned degree. However, in case of the CET-Subjects/ Faculties to which students of other eligible degrees/streams are allowed to appear, 80 per cent questions will be set on the basis of syllabus of the main degree/stream and 20 per cent from the syllabi of other eligible degrees/streams. The weightages of other eligible streams have also been given in the CET-Syllabus layout of the concerned CET-Subject (Faculty).

9. Conduct and Discipline

1. Failure of the candidate in making full and correct statements/ details in the application form and/ or suppression of any information would lead to disqualification of the candidate. Such candidate will be debarred from the examination/ entire admission process at any stage.
2. The candidate has to scrupulously follow the instructions given by the Supervisors/ Invigilators at all the stages of examination. Violation of such instructions may lead to cancellation of candidature.
3. Calculators, books, notebooks, written notes, smart-watches, mobile phones and any other electronic gadgets are not allowed inside the examination hall. Candidate found possessing such material, whether in use or otherwise will be deemed to have been using unfair means and would be liable to disciplinary action.
4. Adopting unfair means or engaging in malpractice in the examination shall render a candidate liable for punishment under “Maharashtra Prevention of Malpractices Act, Universities, Board and Other Specified Examination Act, 1982 or its recent Amendments” and disqualify him/her.
5. Any issue not dealt with herein above will be dealt with, when arising, fully and finally by the competent authority.

10. Filling and Submitting the Application Form

Please note that if applicant commits any mistake in filling-up the online Application Form, it cannot be corrected by this Office. The Board will have no responsibility of any kind for such forms. The erroneous and incomplete applications will not be considered for CET-examination. In such cases, the candidate will not have any right to claim the refund of examination fees.

Candidates should retain a photocopy or printout of the online application form (Acknowledgment) along with the details of the examination fee payment for future reference, if required.





Online Application Flowchart

Go to www.mcaer.org → MAUEB (Examination Board)



The screenshot shows the MAUEB website interface. At the top, it reads "Maharashtra Agricultural Universities Examination Board, Pune. Common Entrance Test 2025 for Admission to Masters Degree Programme for A.Y. 2025 - 26 PG-CET-2025". The main content area features a "Candidate's Login" form with fields for "Username (Application No.)", "Password", and a "Login" button. A "Forgot password?" link is located below the login button. To the right, there is a "News Update" section with links for "Download PG-CET-2025 Information Bulletin" and "PG-CET-2025 Public Notice". A "Contact us" section at the bottom right provides helpline numbers and an email address: "New Technical Helpline No.: 8929207668", "Payment related Helpline Nos.: 02025528519, 02025528119", and "E-mail Address: cetmaueb pune@gmail.com".



(If Forgot the Password, Retrieve it)

The screenshot shows the MAUEB website interface with the "Retrieve Password" form highlighted. The form includes fields for "Application No./ Mobile No.", "Date Of Birth (DD/MM/YYYY)", and a "Retrive password" button. The rest of the page content, including the header, navigation menu, and contact information, is identical to the previous screenshot.





**Maharashtra Agricultural Universities Examination Board,
Pune.**

**Common Entrance Test 2025 for Admission to Masters
Degree Programme for A.Y. 2025 - 26**

'Application Form (PG-CET-2025)'

1. Full Name of the Candidate :
(As per your SSC/HSC Board Certificate/Marksheet in Capital Letters)

Full Name as per your SSC/HSC Board Certificate/Marksheet Father's Name
Mother's Name

2. Date of Birth :
(dd/mm/yyyy)

3. Gender : Male Female Transgender

4. Nationality :

5. Category :

5.1 Person with disability (PWD) : YES NO

5.2 Orphan : YES NO

6. Address for Communication :

Address line 1
Address line 2
Address line 3

City/Tahsil :

District :

Pin Code :

State :

7. Mobile Number :

8. Alternate Mobile No. :

9. E-mail ID :

10. Under Graduate University :

11. Name & Place of College :

12. Registration Year of First Semester :

13. Under-Graduate Degree :

14. PG-CET-Subject(s)/ Faculty(ies) to be opted:
Refer: Tables-1&2 given in Information Bulletin for Eligibility

- A - Agriculture
 B - Horticulture
 C - Forestry
 D - Agricultural Engineering
 E - Food Technology
 F - Community Science
 G - Fisheries Science
 H - Molecular Biology & Biotechnology
 I - Agri. Business Management

15. Examination Centre :

Refer: Table-3 given in Information Bulletin

16. Upload recent Photograph and Signature :

Instructions for uploading recent Photograph:
=> Size of photograph must be less than 35kb in .jpg format
=> Height of photograph must be 300 pixel.
=> Width of photograph must be 200 pixel.
=> Photograph must be in Passport style.

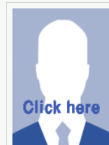

Instructions for uploading Signature:
=> Size of Signature must be less than 30kb in .jpg format
=> Height of Signature must be 150 pixel.
=> Width of Signature must be 200 pixel.



17. Choose your password (Kindly remember this password for further Candidate's Login)

Password :

Re-Type Password :

Important Notes :-

1. Applicant does not need to submit any hard copy / documents to this office.
2. This Application will be considered as valid for the Examination only after successful Online Payment.

Declaration - I

1. I hereby declare that the above information is true and complete to the best of my knowledge. I am aware that if any information herein is found to be incorrect or incomplete, my application form is liable to be rejected / admission may be cancelled.
2. I have read and understood all the provisions contained in the said bulletin and hereby agree to abide by these provisions.

* Please recheck the Application form before Submitting

I have checked all the entries in this part of application and found correct.

SUBMIT AND PROCEED FOR PAYMENT



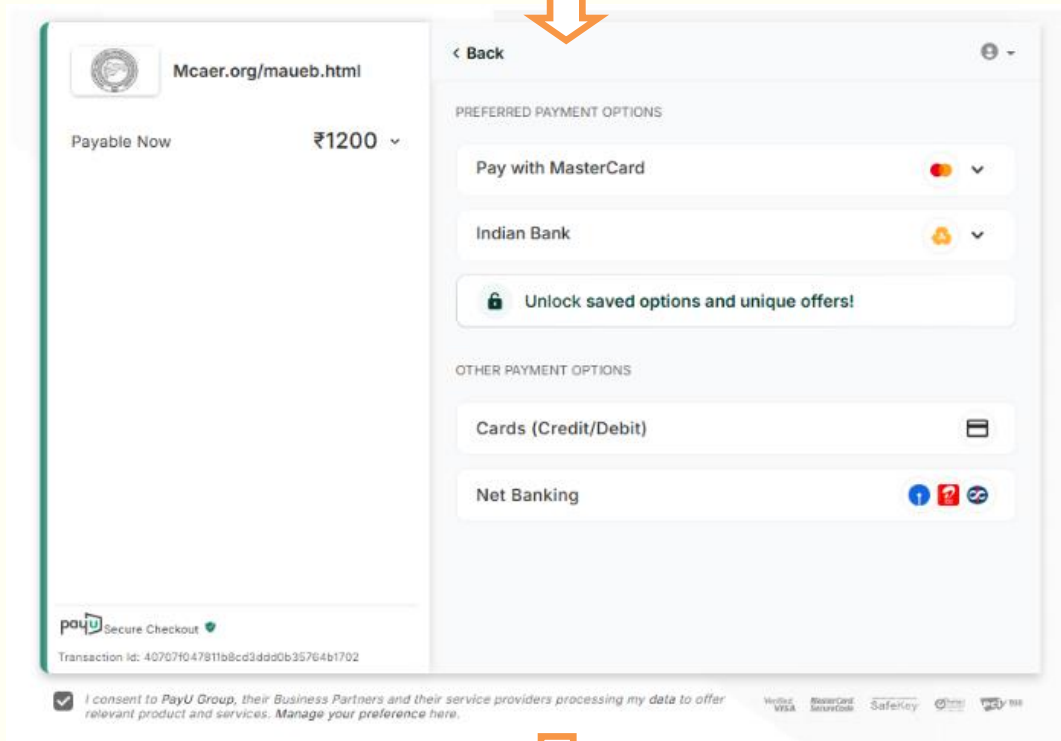

(In case of 'Pending' or 'Failed' Online Payment, following message will be seen)



(In case of 'Successful' Online Payment, following message will be seen)

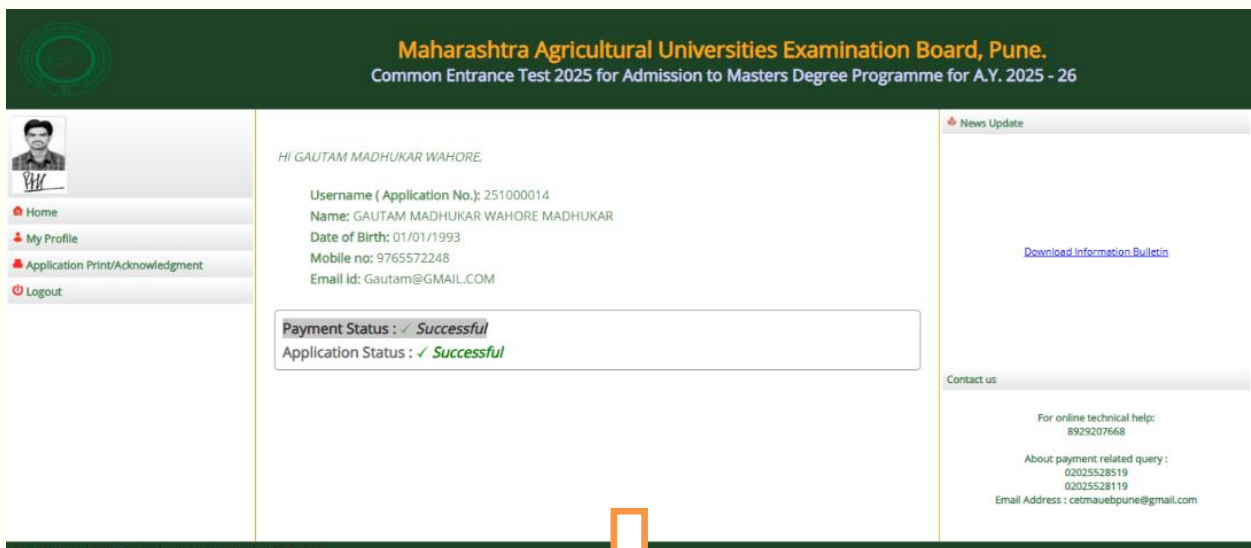



Maharashtra Agricultural Universities Examination Board, Pune.
Common Entrance Test 2025 for Admission to Masters Degree Programme for A.Y. 2025 - 26



- Home
- My Profile
- Online Payment
- Application Print
- Logout

My Profile!

Username (Application No.) :	251000014
Full Name of the Candidate : (As per your SSC/HSC Board Certificate/Marksheet in Capital Letters)	GAUTAM MADHUKAR WAHORE
Father Name :	MADHUKAR
Mother Name :	REKHABAI
Date of Birth :	01/01/1993
Gender :	Male
Nationality :	NRI
Category :	04-SC
Person with disability (PWD) :	NO
Orphan :	NO
Address :	OM SAI RAM COMPLEX, FLAT NO: B/402, FLOOR AMBIVALI EAST, ROAD: NEAR HANUMAN TEMPL
City/Tahsil :	GALEGAON
Pin Code :	745896
District :	KALYAN
State :	21-MAHARASHTRA
Mobile Number :	9765572248
Alternate Mobile Number :	7878787878
E-Mail :	Gautam@GMAIL.COM
Under Graduate University :	Dr B R Ambedkar University
Name & Place of College :	TPCTS COE
Registration Year of First Semester :	2009-2010
Under-Graduated Degree :	B.Tech.(Agril. Engg.)
PG-CET-Subject(s)/ Faculty(ies) to be opted :	A - Agriculture D - Agricultural Engineering
Examination Centre :	08-College of Agriculture, Dhule

News Update

[Download Information Bulletin](#)

Contact us

For online technical help:
8929207668

About payment related query:
02025528519
02025528119



Email Address : cetmaueb pune@gmail.com

Copyright Maharashtra Agricultural Universities Examination Board, Pune





After ‘**Successful**’ Online Payment Status and Application Status, Candidate should go to “**APPLICATION PRINT / ACKNOWLEDGEMENT REPORT**” link provided in left side as shown in above image.

 Maharashtra Agricultural Universities Examination Board, Pune. Common Entrance Test 2025 for Admission to Masters Degree Programme for A.Y. 2025 - 26		Username (Application No.) 251000014
Application Print/Acknowledgment		
Full Name of the Candidate : (As per your SSC/HSC Board Certificate/Marksheet in Capital Letters)	GAUTAM MADHUKAR WAHORE	
Father's Name :	MADHUKAR	
Mother's Name :	REKHABAI	
Date of Birth :	01/01/1993	
Gender :	Male	
Nationality :	NRI	
Category :	04-SC	
Person with disability (PWD) :	NO	
Orphan :	NO	
Address :	OM SAI RAM COMPLEX, FLAT NO: B/402, FLOOR AMBIVALI EAST, ROAD: NEAR HANUMAN TEMPL	
City/Tahsil :	GALEGAON	
Pin Code :	745896	
District :	KALYAN	
State :	21-MAHARASHTRA	
Mobile Number :	9765572248	
Alternate Mobile Number :	7878787878	
E-Mail :	Gautam@GMAIL.COM	
Under Graduate University :	Dr B R Ambedkar University	
Name & Place of College :	TPCTS COE	
Registration Year of First Semester :	2009-2010	
Under-Graduate Degree :	B. Tech (Agril. Engg.)	
PG-CET-Subject(s)/ Faculty(ies) to be opted :	A - Agriculture D - Agricultural Engineering	
Examination Centre :	08-College of Agriculture, Dhule	
Transaction ID:	251000014	
Transaction Date and Time: (YYYY/MM/DD H.M.S)	2025-02-11 17:49:54	
Amount (Rs.):	6.00	
Note :- Student will be informed about change/s (if any) in respect of this examination, through email/ SMS/ MCAER Website.		
		 Signature of the Candidate

11. Disclaimer:

The Common Entrance Tests (CET) for various faculties are planned for the students towards admission to various Master’s Degree Programmes in the State Agricultural Universities (SAUs) in Maharashtra. As some changes are likely to occur during every academic year viz., curriculum, eligibility criteria for admission, degree availability, degree nomenclature etc.; students should refer to the P.G. Admission Prospectus, 2025-26. Therefore, the final prescribed eligibility for admission to various Master’s Degree programmes would be as mentioned in the Admission Prospectus being published by MCAER, Pune.

The applicant cannot claim admission to any Subject (Faculty) without prescribed eligibility to the respective Subject (Faculty) merely by appearing for the said CET. The admission will be given on verification of original documents as per the eligibility criteria of respective degree programme(s) by the MCAER, Pune and admitting University.

**Controller
MAUEB, Pune**

Annexures- “I to IX”
PG-CET-2025 Syllabus
as per the DICCC & Vth Deans’
Committee Recommendations
for
Online Application of PG-CET-2025

PG-CET-2025 Syllabus
as per the Vth Deans' Committee Recommendations

UG Degree Programs' Syllabus-wise Weightages for the PG-CET Subject (Faculty)
(Total 200 MCQs for Total 200 Marks)

PG-CET Subject (Faculty)		UG Degrees' Syllabus-wise Weightages (%)								
		B.Sc. (Hons.) Agriculture	B.Sc. (Hons.) Horticulture	B.Sc. (Hons.) Forestry	B.Tech. (Agril. Engineering)	B.Tech. (Biotechnology)	B.Tech. (Food Technology)	B.Sc. (Hons.) Agri. Business Mgmt.	B.F.Sc. / Fisheries Sci.	B.Sc. (Hons.) Community Sci.
A	Agriculture	80	3.5	3	3	3	3	3	-	1.5
B	Horticulture	10	80	10	-	-	-	-	-	-
C	Forestry	10	10	80	-	-	-	-	-	-
D	Agricultural Engineering	-	-	-	100	-	-	-	-	-
E	Food Technology	-	-	-	-	-	100	-	-	-
F	Community Science	-	-	-	-	-	-	-	-	100
G	Fisheries Science	-	-	-	-	-	-	-	100	-
H	Molecular Biology and Biotechnology	8	3	3	-	80	3	-	3	-
I	Agri. Business Management	5	5	5	5	5	5	60	5	5

PG-CET-2025 Syllabus
as per the Vth Deans' Committee Recommendations

Annexure: "I"

Syllabus for CET-Subject (Faculty): AGRICULTURE

(Total 200 MCQs for Total 200 Marks)

Section "A": Syllabus of following courses of B.Sc. (Hons.) Agriculture for 80%

Sr. No.	Course No.	Course Title	Credits	Weightage (80%)
AGRONOMY				
1	AGRO 111	Fundamentals of Agronomy-I	2(1+1)	12.5% (25 Questions)
2	AGRO 112	Introductory Agro-meteorology and Climate change	2(1+1)	
3	AGRO 123	Fundamentals of Agronomy-II	2(1+1)	
4	AGRO 234	Crop Production Technology-I (Kharif crops)	2(1+1)	
5	AGRO 235	Rainfed Agriculture and Watershed Management	2(1+1)	
6	AGRO 246	Crop Production Technology-II (Rabi crops)	2(1+1)	
7	AGRO 247	Farming System and Sustainable Agriculture	1(1+0)	
8	AGRO 248	Principles of Organic Farming	2(1+1)	
9	AGRO 359	Practical Crop Production-I (Kharif crops)	1(0+1)	
11	AGRO 3611	Practical Crop Production-II (Rabi crops)	1(0+1)	
12	AGRO 3612	Geo-informatics, Nano-technology and Precision Farming	2(1+1)	
AGRIL. BOTANY				
13	GPB 121	Fundamentals of Genetics	3(2+1)	12% (24 Questions)
14	BOT 121	Fundamentals of Crop Physiology	2(1+1)	
15	GPB 232	Fundamentals of Plant Breeding	2(1+1)	
16	GPB 243	Principles of Seed Technology	3(1+2)	
17	GPB 355	Crop Improvement – I (Kharif Crops)	2(1+1)	
18	BOT 353	Intellectual Property Right	1(1+0)	
19	GPB 366	Crop Improvement – II (Rabi Crops)	2(1+1)	
20	ESDM 231	Environmental Studies and Disaster Management	3(2+1)	
AGRIL. ENTOMOLOGY				
21	ENTO 121	Fundamentals of Entomology	2(1+1)	5.5% (11 Questions)
22	ENTO 232	Insect Ecology and Integrated pest Management	2(1+1)	
23	ENTO 243	Pest of Horticultural Crops and their Management	2(1+1)	
24	ENTO 354	Pests of Crops and Stored Grain and their Management	2(1+1)	
25	ENTO 365	Management of Beneficial Insects	2(1+1)	
HORTICULTURE				
26	HORT 111	Fundamentals of Horticulture	2(1+1)	10.5% (21 Questions)
27	HORT 232	Production Technology for Vegetables and Spices	2(1+1)	
28	HORT 243	Production Technology for Fruit and Plantation Crops	2(1+1)	
29	HORT 354	Production Technology for Ornamental Crops, MAP and Landscaping	2(1+1)	
30	HORT 366	Post-harvest Management and Value Addition of Fruits and Vegetables	2(1+1)	

... Syllabus for CET-Faculty: AGRICULTURE

AGRIL. ECONOMICS				
31	ECON 121	Fundamentals of Agricultural Economics	2(2+0)	8% (16 Questions)
32	ECON 242	Agricultural Finance and Cooperation	3(2+1)	
33	ECON 353	Agricultural Marketing Trade and Prices	3(2+1)	
34	ECON 365	Farm Management, Production and Resource Economics	2(1+1)	
35	COMP 231	Agri-Informatics	2(1+1)	
36	STAT 231	Statistical Methods	2(1+1)	
AGRIL. EXTENSION				
37	EXTN 111	Rural Sociology & Educational Psychology	2(2+0)	6.5% (13 Questions)
38	EXTN 122	Fundamentals of Agricultural Extension Education	3(2+1)	
39	EXTN 123	Communication Skills and personality Developments (Common Course)	2(1+1)	
40	EXTN 355	Entrepreneurship Development and Business Communication (Common Course)	2(1+1)	
AGRIL. ENGINEERING				
41	ENGG 121	Soil and Water Conservation Engineering	2(1+1)	4% (8 Questions)
42	ENGG 232	Farm Machinery and Power	2(1+1)	
43	ENGG 243	Renewable Energy and Green Technology	2(1+1)	
44	ENGG 364	Protected Cultivation and secondary Agriculture	2(1+1)	
PLAT PATHOLOGY				
45	MIBO 111	Introductory Microbiology	2(1+1)	9% (18 Questions)
46	PATH 121	Fundamentals of Plant Pathology	3(2+1)	
47	PATH 232	Principles of Integrated Disease Management	2(1+1)	
48	PATH 354	Diseases of Field and Horticultural Crops and their Management – I	3(2+1)	
49	PATH 365	Diseases of Field and Horticultural Crops and their Management-II	3(2+1)	
SOIL SCIENCE AND AGRIL. CHEMISTRY				
50	SSAC 111	Fundamentals of Soil Science	3(2+1)	7% (14 Questions)
51	SSAC 242	Problematic Soils and their Management	2(1+1)	
52	SSAC 353	Manures, Fertilizers and Soil Fertility Management	3(2+1)	
53	BIOCHM 231	Fundamentals of plant biochemistry and biotechnology	3(2+1)	
ANIMAL HUSBANDRY AND DAIRY SCIENCE				
54	AHDS 111	Livestock Production and Management	2 (1+1)	4% (8 Questions)
55	AHDS 242	Livestock Breeding and Nutrition	2(1+1)	
56	AHDS 353	Technology of Milk and Milk Products	2(1+1)	
57	AHDS 364	Sheep, Goat and Poultry Production	2(1+1)	
58	FST 362	Principles of Food Science and Nutrition	2(2+0)	1% (2 Questions)

... Syllabus for CET-Faculty: AGRICULTURE

Section “B”: Syllabus of following courses of B.Sc. (Hons.) Horticulture for 3.5% weightage

Sr. No.	Course No.	Course Title	Credits	Weightage (3.5%)
1	H/FS 111	Fundamentals of Horticulture	3 (2+1)	1.5% (3 Questions)
2	H/FS 122	Plant Propagation and Nursery Management	2 (1+1)	
3	H/FS 233	Tropical and Subtropical Fruits	3 (2+1)	
4	H/FS 359	Orchard and Estate Management	2 (1+1)	
5	H/FS 358	Plantation Crops	3 (2+1)	
6	H/FS 234	Temperate Fruit crops	2 (1+1)	
7	H/FS 235	Weed Management in Horticultural Crops	2 (1+1)	
8	H/FS 246	Breeding of fruit and plantation crops	3 (2+1)	
9	H/FS 247	Dryland Horticulture	2 (1+1)	
10	H/VS 232	Tropical and Subtropical Vegetable crops	3 (2+1)	1% (2 Questions)
11	H/VS 243	Spices and Condiments	3 (2+1)	
12	H/VS 356	Breeding of Vegetable Tuber and Spice Crops	3 (2+1)	
13	H/VS 367	Seed Production of Vegetable Tuber and Spice Crops	3 (2+1)	
14	H/VS 245	Temperate Vegetable crops	2 (1+1)	
15	H/VS 121	Potato and Tuber Crops	2 (1+1)	
16	H/VS 244	Precision Farming and Protected Cultivation	3 (2+1)	0.5% (1 Question)
17	H/PHT 362	Post-harvest Management of Horticultural Crops	3 (2+1)	
18	H/PHT 363	Processing of Horticultural Crops	3 (1+2)	
19	H/PHT 231	Fundamentals of Food and Nutrition	2 (1+1)	0.5% (1 Question)
20	H/FL 242	Ornamental Horticulture	3 (2+1)	
21	H/FL 364	Breeding and Seed Production of Ornamental Crops	3 (2+1)	
22	H/FL 353	Principles of Landscape Architecture	1 (0+1)	
23	H/FL 231	Commercial Floriculture	3 (2+1)	

Section “C”: Syllabus of following courses of B.Sc. (Hons.) Forestry for 3% weightage

Sr. No.	Course No.	Course Title	Credits	Weightage (3%)
1	SA 122	Principles of Agroforestry	3(2+1)	0.5% (1 Question)
2	SA 233	Theory and Practice of Silviculture	3(2+1)	
3	SA 354	Agroforestry Systems and Management	3(2+1)	
4	SA 365	Silviculture of Indian Trees	3(2+1)	
5	SA 486	Plantation Forestry	3(2+1)	
6	FB 111	Plant Physiology	3(2+1)	0.5% (1 Question)
7	FB 123	Dendrology	3(2+1)	
8	FB 124	Seed Technology & Nursery Management	3(2+1)	
9	FB 235	Tree Improvement	3(2+1)	

... Syllabus for CET-Faculty: AGRICULTURE

10	NR 121	Recreation and Urban Forestry	3(2+1)	0.5% (1 Question)
11	NR 232	Forest Extension and Community Forestry	3(2+1)	
12	NR 243	Forest Mensuration	3(2+1)	
13	NR 354	Forest Management	3(2+1)	
14	NR 365	Forest Inventory and Yield Prediction	2 (1+1)	
15	NR 486	Forest Laws, Legislation and Policies	2 (2+0)	
16	FP 231	Wood Anatomy	3(2+1)	1% (2 Questions)
17	FP 232	Ethnobotany, Medicinal and Aromatic plants	3(2+1)	
18	FP 243	Logging and Ergonomics	3(2+1)	
19	FP 354	Wood Products and Utilization	3(2+1)	
20	FP 365	Wood Science and Technology	3(2+1)	
21	FP 366	Non-Timber Forest Products	3(2+1)	
22	FP 487	Certification of Forest Products	2 (2+0)	
23	WL 121	Wildlife Biology	3(2+1)	0.5% (1 Question)
24	WL 122	Forest Ecology & Biodiversity	3(2+1)	
25	WL 243	Wildlife Management	2 (1+1)	
26	WL 354	Restoration Ecology	3 (2+1)	
27	WL 365	Geomatics	3 (1+2)	
28	WL 486	Ornithology & Herpetology	3 (2+1)	

Section “D”: Syllabus of following courses of B.Tech. (Biotech.) for 3% weightage

Sr. No.	Course No.	Course Title	Credits	Weightage (3%)
1	BT 111	Cell Biology	2 (2+0)	3% (6 Questions)
2	BT 112	Basic Genetics	3(2+1)	
3	BT 113	Introduction to Biotechnology	3(2+1)	
4	BT 124	Plant Tissue Culture	3(2+1)	
5	BT 125	Molecular Biology	3(2+1)	
6	BT 236	Recombinant DNA Technology	3(2+1)	
7	BT 247	Introductory Bioinformatics	3(2+1)	
8	BT 248	Plant Genetic Transformation	3(2+1)	
9	BT/ECE 241	Electronics and Instrumentation in Biotechnology	2 (1+1)	
10	BT 249	Classical and Molecular Cytogenetics	3(2+1)	
11	BT 3510	Immunology	3(2+1)	
12	BT 3511	Molecular Genetics	2 (2+0)	
13	BT 3512	Nanobiotechnology	2 (2+0)	
14	BT 3513	Animal Biotechnology	4 (3+1)	
15	BT 3514	Molecular Marker Technology	2 (2+0)	
16	BT 3515	Genomics and Proteomics	3 (3+0)	
17	BT 3516	IPR, Biosafety and Bioethics	2 (2+0)	
18	BT 3617	Computational Biology	3 (2+1)	
19	BIOCHEM 241	General Biochemistry	4 (3+1)	
20	BIOCHEM 352	Enzymology and Enzyme Technologies	3 (2+1)	

... Syllabus for CET-Faculty: AGRICULTURE

Section “E”: Syllabus of following courses of B.Sc. (A.B.M.) for 3% weightage

Sr. No.	Course No.	Course Title	Credits	Weightage (3%)
AGRICULTURAL ECONOMICS				
1	ECON 111	Agricultural and Natural Resource Economics	3(2+1)	0.5% (1 Question)
2	ECON 122	Money, Banking and International Trade	3(2+1)	
3	ECON 233	Principles of Economic Theory	3(2+1)	
4	ECON 244	Agril. Co-operation, Institutions and Management	3(2+1)	
5	ECON 355	Structure and Dynamics of Indian Agriculture	3(2+1)	
6	ECON 356	Farm Management and Production Economics	3(2+1)	
7	ECON 367	Financial Management in Agribusiness	3(2+1)	
AGRI. BUSINESS MANAGEMENT				
8	ABM 111	Principles of Management and Agribusiness	2 (1+1)	2% (4 Questions)
9	ABM 122	Agro-based Industrialization	2 (1+1)	
10	ABM 233	Agri. Informatics	2 (1+1)	
11	ABM 234	Human Resource Management and development	3 (2+1)	
12	ABM 245	Office Procedures for Agribusiness	1 (0+1)	
13	ABM 246	Organizational Behaviour for Business Management	2 (2+0)	
14	ABM 357	Strategic Business Management	2 (1+1)	
15	ABM 358	Production Management, Planning and Control	2 (1+1)	
16	ABM 359	Inventory and Risk Management	2 (1+1)	
17	ABM 3510	Agro-processing Management	2 (1+1)	
18	ABM 3611	Managerial Accounting	2 (1+1)	
19	ABM 3612	Market Survey and Price Analysis	2 (0+2)	
20	ABM 3613	Supply Chain Management	2 (1+1)	
AGRICULTURAL MARKETING				
21	MKT 121	Introduction to Agricultural marketing	2(1+1)	0.5% (1 Question)
22	MKT 122	Marketing Institutions and Organizations	2(1+1)	
23	MKT 233	Principles of Marketing Management	2(1+1)	
24	MKT 234	Market and Trade Acts	2 (2+0)	
25	MKT 245	Rural Marketing and Market Infrastructure	3 (2+1)	
26	MKT 246	Input Marketing Management	2(1+1)	
27	MKT 357	Product Promotion Methods	2(1+1)	
28	MKT 358	Trading of Agricultural Commodities-I	2(1+1)	
29	MKT 369	Trading of Agricultural Commodities-II	2(1+1)	
30	MKT 3610	Commodity Markets	2(1+1)	

Section “F”: Syllabus of following courses of B.Tech. (Agril. Engg.) for 3% weightage

Sr. No.	Course No.	Course Title	Credits	Weightage (3%)
1	FMPE 123	Workshop Technology	2(1+1)	0.5% (1 Question)
2	FMPE 234	Farm Power and Automotive Engines	2(1+1)	
3	FMPE 235	Theory of Machines	2(1+1)	
4	FMPE 246	Tractor Systems and Controls	2(1+1)	
5	FMPE 247	Machine Design	2(1+1)	
6	FMPE 358	Farm Machinery and Equipment-I	2(1+1)	
7	FMPE 3611	Farm Machinery and Equipment-II	2(1+1)	
8	FMPE 3612	Tractor & Farm Machinery Design	3 (2+1)	
9	SWCE 121	Surveying and Leveling	3 (1+2)	0.5% (1 Question)
10	SWCE 232	Soil Mechanics	2 (1+1)	
11	SWCE 233	Watershed Hydrology	3 (2+1)	
12	SWCE 244	Soil and Water Conservation Engineering	3 (2+1)	
13	SWCE 355	Water Harvesting and Soil Conservation Structures	3 (2+1)	
14	SWCE 366	Watershed Planning and Management	2 (1+1)	
15	IDE 231	Fluid Mechanics and Open Channel Hydraulics	3(2+1)	0.5% (1 Question)
16	IDE 242	Irrigation Engineering	3(2+1)	
17	IDE 353	Groundwater, Wells and Pumps	3(2+1)	
18	IDE 354	Drainage Engineering	3(2+1)	
19	IDE 365	Canal Irrigation Management	2 (1+1)	
20	IDE 366	Sprinkler and Micro Irrigation System	2 (1+1)	
21	PFE 111	Thermodynamics	2(1+1)	0.5% (1 Question)
22	PFE 122	Heat and Mass Transfer	2(1+1)	
23	PFE 233	Engineering Properties of Agricultural Produce	2(1+1)	
24	PFE 244	Post Harvest Engineering of Cereals, Pulses and Oilseed	3(2+1)	
25	PFE 355	Dairy and Food Engineering	3(2+1)	
26	PFE 366	Post Harvest Engineering of Horticultural Crops	2 (1+1)	
27	PFE 367	Refrigeration and Air Conditioning	2 (1+1)	
28	REE 111	Engineering Chemistry	2 (1+1)	0.5% (1 Question)
29	REE 122	Electrical Machines and Power Utilization	3(2+1)	
30	REE 243	Fundamentals of Renewable Energy Sources	3(2+1)	
31	REE 354	Renewable Power Sources	3(2+1)	
32	REE 365	Bio-energy Systems: Design and Applications	3(2+1)	
33	FS 111	Engineering Mechanics	3(2+1)	0.5% (1 Question)
34	FS 122	Strength of Materials	2(1+1)	
35	FS 233	Theory of Structures	2(1+1)	
36	FS 244	Building Construction and Cost Estimation	2(1+1)	
37	FS 355	Agricultural Structures, Storage Engineering and Environmental Control	3(2+1)	

... Syllabus for CET-Faculty: AGRICULTURE

Section “G”: Syllabus of following courses of B.Tech. (Food Technology) for 3% weightage

Sr. No.	Course No.	Course Title	Credits	Weightage (3%)
1	FPT 111	Principles of Food Processing	3 (2+1)	1% (2 Questions)
2	FPT 112	Postharvest Management of Fruits and Vegetables	3 (2+1)	
3	FPT 123	Cereal Processing	3 (2+1)	
4	FPT 124	Food Packaging Technology	2 (1+1)	
5	FPT 235	Legumes and Oilseeds Technology	3 (2+1)	
6	FPT 236	Meat, Poultry and Fish Technology	3 (2+1)	
7	FPT 237	Processing Technology of Beverages	2 (1+1)	
8	FPT 238	Processing of Milk and Milk Products	3 (2+1)	
9	FPT 249	Wheat Milling and Baking Technology	3 (2+1)	
10	FPT 2410	Fruits and Vegetables Processing	3 (2+1)	
11	FPT 2411	Processing of Spices and Plantation Crops	3 (2+1)	
12	FPT 3512	Confectionary and Snacks Technology	3 (2+1)	
13	FPT 3513	Food Extrusion Technology	2 (1+1)	
14	FPT 3614	Food Quality and Sensory Evaluation	3 (2+1)	
15	FE 111	Engineering Drawing and Graphics	3 (1+2)	0.5% (1 Question)
16	FE 112	Fluid Mechanics	3 (2+1)	
17	FE 113	Mathematics	2 (2+0)	
18	FE 124	Heat and Mass Transfer	3 (2+1)	
19	FE 125	Statistical Methods and Numerical Analysis	2 (1+1)	
20	FE 236	Energy Generation and Conservation	3 (2+1)	
21	FE 237	Unit Operations in Food Processing – I	3 (2+1)	
22	FE 248	Unit Operations in Food Processing – II	3 (2+1)	
23	FE 249	Post Harvest and Storage Engineering	3 (2+1)	
24	FE 3510	Biochemical Engineering	3 (2+1)	
25	FE 3511	Food Refrigeration and Cold Storage	3 (2+1)	
26	FE 3612	Food Processing Equipment Design	2 (1+1)	
27	FE 3613	Food Plant Design and Layout	3 (2+1)	
28	FE 3614	Instrumentation and Process Control	3 (2+1)	
29	FCN 123	Human Nutrition	3 (2+1)	0.5% (1 Question)
30	FCN 124	Food Chemistry of Macronutrients	3 (2+1)	
31	FCN 235	Food Chemistry and Micronutrients	3 (2+1)	
32	FCN 246	Food Additives and Preservatives	2 (1+1)	
33	FCN 357	Instrumental Techniques in Food Analysis	2 (0+2)	
34	FCN 368	Enzymes in Food Industry	2 (1+1)	
35	FMS 111	General Microbiology	3 (2+1)	0.5% (1 Question)
36	FMS 122	Food Microbiology	3 (2+1)	
37	FMS 233	Industrial Microbiology	3 (2+1)	
38	FMS 244	Food Safety and Microbial Standards	3 (2+1)	
39	FMS 355	Food Biotechnology	3 (2+1)	
40	FMS 366	Food Plant Sanitation	3 (2+1)	
41	FMS 367	Quality Assurance and Certification	3 (2+1)	
42	FBM 122	Information and Communication Technology	2 (1+1)	0.5% (1 Question)
43	FBM 243	ICT Application in Food Industry	3 (1+2)	
44	FBM 354	Entrepreneurship Development	3 (2+1)	
45	FBM 355	Business Management and Economics	2 (2+0)	
46	FBM 356	Food Laws and Regulations	3 (2+1)	
47	FBM 367	Project Preparation and Management	2 (1+1)	
48	FBM 368	Marketing Management and International Trade	2 (2+0)	
49	FBM 369	Communication Skills and Personality Development	2 (1+1)	

... Syllabus for CET-Faculty: AGRICULTURE

Section “H”: Syllabus of following courses of B.Sc. (Hons.) Community Science for 1.5% weightage

Sr. No.	Course No.	Course Title	Credits	Weightage (1.5%)	
HUMAN DEVELOPMENT AND STUDIES					
1	HDS 111	Fundamentals of Human Development	3 (2+1)	1.5% (3 Questions)	
2	HDS 122	Marriage and Family Dynamics	3 (2+1)		
3	HDS 233	Life-Span Development	4 (2+2)		
4	HDS 244	Educational Psychology and Early Childhood Education	4 (2+2)		
5	HDS 355	Developmental Challenges in Children	3 (2+1)		
6	HDS 366	Family Counseling and Child Welfare	3 (2+1)		
7	HDS 367	Education and Counseling for Parents and Community	3 (0+3)		
RESOURCE MANAGEMENT AND CONSUMER SCIENCE					
8	RMCS 111	Fundamentals of Art and Design	3 (1+2)		
9	RMCS 122	System Dynamics and Management of Resources	3 (2+1)		
10	RMCS 233	Financial Management and Consumer Education	3 (2+1)		
11	RMCS 244	Housing and Space Management	3 (2+1)		
12	RMCS 245	Ergonomics and Appropriate Technologies	3 (1+2)		
13	RMCS 356	Residential and Commercial Space Design	3 (2+1)		
14	RMCS 357	Event Management	3 (0+3)		
15	RMCS 368	Entrepreneurship Development and Business Management	3 (2+1)		
FOOD SCIENCE AND NUTRITION					
16	FSN 111	Food Science and Processing	3 (2+1)		
17	FSN 122	Principles of Human Nutrition	3 (2+1)		
18	FSN 233	Food Standards and Quality Control	3 (2+1)		
19	FSN 234	Food Preservation and Storage	2 (0+2)		
20	FSN 245	Normal Nutrition	2 (1+1)		
21	FSN 356	Therapeutic Nutrition	3 (2+1)		
22	FSN 367	Food Analysis	3 (1+2)		
23	FSN 368	Community Nutrition and Education	3 (2+1)		
TEXTILES AND APPAREL DESIGNING					
24	TAD 111	Fundamentals of Clothing Construction	3 (1+2)		
25	TAD 122	Textile Science and Fabric Care	3 (2+1)		
26	TAD 233	Garment and Accessory Designing	3 (0+3)		
27	TAD 244	Techniques of Fabric Construction	3 (1+2)		
28	TAD 355	Textile Finishes	2 (1+1)		
29	TAD 366	Retailing and Merchandizing- Textiles and Apparel	2 (2+0)		
30	TAD 367	Traditional Textiles and Costumes of India	3 (2+1)		
COMMUNITY EXTENSION AND COMMUNICATION MANAGEMENT					
31	CECM 111	Community Extension and Rural Development	2 (1+1)		
32	CECM 122	Communication, Diffusion and Adoption of Homestead Technologies	3 (1+2)		
33	CECM 233	Programme Development for Rural Families	3 (2+1)		
34	CECM 244	Training and Human Resource Development	3 (1+2)		
35	CECM 355	Project Management	3 (1+2)		
36	CECM 366	Women in Agriculture	3 (1+1)		

Annexure: "II"

Syllabus for CET-Subject (Faculty): HORTICULTURE

(Total 200 MCQs for Total 200 Marks)

Section "A": Syllabus of following courses of B.Sc. (Hons.) Horticulture for 80% weightage

Sr. No.	Course No.	Course Title	Credits	Weightage (80%)
DIVISION OF FRUIT SCIENCE				
1	H/FS 111	Fundamentals of Horticulture	3 (2+1)	15.5% (31 Questions)
2	H/FS 122	Plant Propagation and Nursery Management	2 (1+1)	
3	H/FS 233	Tropical and Subtropical Fruits	3 (2+1)	
4	H/FS 359	Orchard and Estate Management	2 (1+1)	
5	H/FS 358	Plantation Crops	3 (2+1)	
6	H/FS 234	Temperate Fruit crops	2 (1+1)	
7	H/FS 235	Weed Management in Horticultural Crops	2 (1+1)	
8	H/BOT 123	Principles of Plant Breeding	3 (2+1)	
9	H/BOT 112	Principles of Genetics and Cytogenetics	3 (2+1)	
10	H/FS 246	Breeding of Fruit and Plantation Crops	3 (2+1)	
11	H/FS 247	Dryland Horticulture	2 (1+1)	
DIVISION OF VEGETABLE SCIENCE				
12	H/VS 232	Tropical and Subtropical Vegetable crops	3 (2+1)	10.5% (21 Questions)
13	H/VS 243	Spices and Condiments	3 (2+1)	
14	H/VS 356	Breeding of Vegetable Tuber and Spice Crops	3 (2+1)	
15	H/VS 367	Seed Production of Vegetable Tuber and Spice Crops	3 (2+1)	
16	H/VS 245	Temperate Vegetable crops	2 (1+1)	
17	H/VS 121	Potato and Tuber Crops	2 (1+1)	
18	H/VS 244	Precision Farming and Protected Cultivation	3 (2+1)	
DIVISION OF POST HARVEST TECHNOLOGY				
19	H/PHT 362	Post-harvest Management of Horticultural Crops	3 (2+1)	5% (10 Questions)
20	H/PHT 363	Processing of Horticultural Crops	3 (1+2)	
21	H/PHT 231	Fundamentals of Food and Nutrition	2 (1+1)	
DIVISION OF FLORICULTURE AND LANDSCAPING				
22	H/FL 242	Ornamental Horticulture	3 (2+1)	6% (12 Questions)
23	H/FL 364	Breeding and Seed Production of Ornamental Crops	3 (2+1)	
24	H/FL 353	Principles of Landscape Architecture	1 (0+1)	
25	H/FL 231	Commercial Floriculture	3 (2+1)	
DIVISION OF PLANT PROTECTION				
26	H/PATH 231	Fundamentals of Plant Pathology	2 (1+1)	13% (26 Questions)
27	H/PATH 352	Diseases of Fruit, Plantation and Medicinal and Aromatic Crops	3 (2+1)	
28	H/PATH 363	Diseases of Vegetable, Ornamental and Spice Crops	3 (2+1)	
29	H/PATH 364	Mushroom Production Technology	1 (0+1)	
30	H/ENTO 121	Fundamentals of Entomology	3 (2+1)	
31	H/ENTO 365	Nematode Pests of Horticultural Crops and their Management	2 (1+1)	
32	H/ENTO 243	Insect Pests of Fruit, Plantation, Medicinal and Aromatic Crops	3 (2+1)	
33	H/ENTO 354	Apiculture, Sericulture and Lac Culture	2 (1+1)	
34	H/ENTO 232	Insect Pests of Vegetable, Ornamental and Spice Crops	3 (2+1)	

...Syllabus for CET-Faculty: **HORTICULTURE**

DIVISION OF NATURAL RESOURCE MANAGEMENT				
35	H/SSAC 111	Fundamentals of Soil Science	2 (1+1)	10% (20 Questions)
36	H/SSAC 122	Soil Fertility and Nutrient Management	2 (1+1)	
37	H/EVS 121	Environmental Studies and Disaster Management [#]	3 (2+1)	
38	H/SSAC 243	Soil, Water and Plant Analysis	2 (1+1)	
39	H/ENGG 362	Farm Machinery and Power Engineering	2 (1+1)	
40	H/ENGG 121	Water Management in Horticultural Crops	2 (1+1)	
41	H/AGRO 251	Organic Farming	2 (1+1)	
42	H/AGROMET 111	Agro-meteorology and Climate Change	2 (1+1)	
DIVISION OF BASIC SCIENCE & HUMANITIES				
43	H/STAT 111	Elementary Statistics and Computer Application	3 (2+1)	20% (40 Questions)
44	H/BIOCHEM 111	Elementary Plant Biochemistry	2 (1+1)	
45	H/BIOT 231	Elementary Plant Biotechnology	2 (1+1)	
46	H/BOT 111	Introductory Crop Physiology	2 (1+1)	
47	H/ECON 111	Economics and Marketing [#]	3 (2+1)	
48	H/ECON 362	Horti-Business Management	2 (2+0)	
49	H/EXTN 231	Fundamentals of Extension Education	2 (1+1)	
50	H/EXTN 363	Entrepreneurship Development and Business Management [#]	2 (1+1)	
51	H/HORT 121	Growth and Development of Horticultural Crops	2 (1+1)	
52	H/EXTN 352	Communication Skills and Personality Development [#]	2 (1+1)	
53	H/MIBO 121	Introductory Microbiology	2 (1+1)	
54	H/IT 121	Information and Communication Technology ^{#*}	2 (1+1)	
55	H/HORT 352	Introductory Agro-forestry	2 (1+1)	
56	H/MAP 351	Medicinal and Aromatic Crops	3 (2+1)	
57	H/AGRO 242	Introduction to Major Field Crops	2 (1+1)	
58	H/AHDS 241	Livestock production and management	1 (1+0)	

Section “B”	:	Syllabus of courses of B.Sc. (Hons.) Agriculture for 10% weightage i.e. 20 Questions from Agriculture syllabus (Annexure I – Section A)
Section “C”	:	Syllabus of courses of B.Sc. (Hons.) Forestry for 10% weightage i.e. 20 Questions from Forestry syllabus (Annexure III – Section A)

Annexure: “III”
Syllabus for CET-Subject (Faculty): FORESTRY
(Total 200 MCQs for Total 200 Marks)

Section “A”: Syllabus of following courses of B.Sc. (Hons.) Forestry for 80% Weightage

Sr. No.	Course No.	Course Title	Credits	Weightage (80%)
SILVICULTURE AND AGROFORESTRY				
1	SA 111	Introduction to Forestry	2 (2+0)	10% (20 Questions)
2	SA 122	Principles of Agroforestry	3 (2+1)	
3	SA 233	Theory and Practice of Silviculture	3 (2+1)	
4	SA 354	Agroforestry Systems and Management	3 (2+1)	
5	SA 365	Silviculture of Indian Trees	3 (2+1)	
6	SA 486	Plantation Forestry	3 (2+1)	
FOREST BIOLOGY AND TREE IMPROVEMENT				
7	FB 111	Plant Physiology	3 (2+1)	10% (20 Questions)
8	FB 112	Forest Botany	2 (1+1)	
9	FB 123	Dendrology	3 (2+1)	
10	FB 124	Seed Technology & Nursery Management	3 (2+1)	
11	FB 235	Tree Improvement	3 (2+1)	
12	FB 486	Forest Biotechnology	3 (2+1)	
NATURAL RESOURCE MANAGEMENT				
13	NR 121	Recreation & Urban Forestry	3 (2+1)	9% (18 Questions)
14	NR 232	Forest Extension and Community Forestry	3 (2+1)	
15	NR 243	Forest Mensuration	3 (2+1)	
16	NR 354	Forest Management	3 (2+1)	
17	NR 365	Forest Inventory and Yield Prediction	2 (1+1)	
18	NR 486	Forest Laws, Legislation and Policies	2 (2+0)	
FOREST PRODUCT UTILIZATION				
19	FP 231	Wood Anatomy	3 (2+1)	11% (22 Questions)
20	FP 232	Ethnobotany, Medicinal and Aromatic plants	3 (2+1)	
21	FP 243	Logging and Ergonomics	2 (2+1)	
22	FP 354	Wood Products & Utilization	3 (2+1)	
23	FP 365	Wood Science and Technology	3 (2+1)	
24	FP 366	Non-Timber Forest Products	3 (2+1)	
25	FP 487	Certification of Forest Products	2 (2+0)	
WILDLIFE SCIENCE				
26	WL 121	Wildlife Biology	3 (2+1)	10% (20 Questions)
27	WL 122	Forest Ecology & Biodiversity	3 (2+1)	
28	WL 243	Wildlife Management	2 (1+1)	
29	WL 354	Restoration Ecology	3 (2+1)	
30	WL 365	Geomatics	3 (1+2)	
31	WL 486	Ornithology & Herpetology	3 (2+1)	
BASIC AND SOCIAL SCIENCES				
32	LANG 111	Comprehension & Communication Skills in English	2 (1+1)	16% (32 Questions)
33	EXTN 123	Communication Skills and Personality Development	2 (1+1)	
34	F/EXTN 244	Forest Tribology & Anthropology	2 (2+0)	
35	EXTN 355	Entrepreneurship Dev't & Business Communication	2 (1+1)	
36	F/ECON 361	Forest Economics and Marketing	3 (2+1)	
37	COMP 231	Agri-Informatics	2 (1+1)	
38	EVS 231	Environmental Studies and Disaster Management	3 (2+1)	
39	F/STAT 241	Elementary Statistics	3 (2+1)	

...Syllabus for CET-Faculty: FORESTRY

AGRICULTURAL AND ALLIED SUBJECTS				
40	F/BOT 121	Plant Cytology and Genetics	2 (1+1)	14% (28 Questions)
41	F/AGRO 111	Introduction to Agronomy	2 (1+1)	
42	F/HORT 111	Introduction to Horticulture	2 (1+1)	
43	F/SSAC 111	Geology and Soils	2 (1+1)	
44	F/SSAC 112	Soil Biology and Fertility	2 (1+1)	
45	F/ASDS 241	Rangeland and Livestock Management	3 (2+1)	
46	F/ENGG 242	Forest Hydrology and Watershed Management	3 (2+1)	
47	F/ENGG 363	Forest Survey and Engineering	2 (1+1)	
48	F/ENTO 351	Forest Entomology	2 (1+1)	
49	F/PATHO 241	Forest Pathology	2 (1+1)	
50	F/AGROMET 351	Climate Science	2 (1+1)	

Section “B”	:	Syllabus of courses of B.Sc. (Hons.) Agriculture for 10% weightage i.e. 20 Questions from Agriculture syllabus (Annexure I – Section A)
Section “C”	:	Syllabus of courses of B.Sc. (Hons.) Horticulture for 10% weightage i.e. 20 Questions from Horticulture syllabus (Annexure II – Section A)

Annexure: “IV”

Syllabus for CET-Faculty: AGRIL. ENGINEERING

(Total 200 MCQs for Total 200 Marks)

Section “A”: Syllabus of following courses of B.Tech. (Agril. Engineering) for 100%

Sr. No.	Course No.	Course Title	Credit	Weightage (100%)
FARM MACHINERY AND POWER ENGINEERING				
1	FMPE 123	Workshop Technology	2 (1+1)	14% (28 Questions)
2	FMPE 234	Farm Power and Automotive Engines	2 (1+1)	
3	FMPE 235	Theory of Machines	2 (1+1)	
4	FMPE 246	Tractor Systems and Controls	2 (1+1)	
5	FMPE 247	Machine Design	2 (1+1)	
6	FMPE 358	Farm Machinery and Equipment-I	2 (1+1)	
7	FMPE 3611	Farm Machinery and Equipment-II	2 (1+1)	
8	FMPE 3612	Tractor & Farm Machinery Design	3 (2+1)	
SOIL WATER CONSERVATION ENGINEERING				
9	SWCE 121	Surveying and Leveling	3 (1+2)	13% (26 Questions)
10	SWCE 232	Soil Mechanics	2 (1+1)	
11	SWCE 233	Watershed Hydrology	3 (2+1)	
12	SWCE 244	Soil and Water Conservation Engineering	3 (2+1)	
13	SWCE 355	Water Harvesting and Soil Conservation Structures	3 (2+1)	
14	SWCE 366	Watershed Planning and Management	2 (1+1)	
IRRIGATION DRAINAGE ENGINEERING				
15	IDE 231	Fluid Mechanics and Open Channel Hydraulics	3 (2+1)	13% (26 Questions)
16	IDE 242	Irrigation Engineering	3 (2+1)	
17	IDE 353	Groundwater, Wells and Pumps	3 (2+1)	
18	IDE 354	Drainage Engineering	3 (2+1)	
19	IDE 365	Canal Irrigation Management	2 (1+1)	
20	IDE 366	Sprinkler and Micro Irrigation System	2 (1+1)	
PROCESSING & FOOD ENGINEERING				
21	PFE 111	Thermodynamics	2 (1+1)	13% (26 Questions)
22	PFE 122	Heat and Mass Transfer	2 (1+1)	
23	PFE 233	Engineering Properties of Agricultural Produce	2 (1+1)	
24	PFE 244	Post Harvest Engineering of Cereals, Pulses & Oilseeds	3 (2+1)	
25	PFE 355	Dairy and Food Engineering	3 (2+1)	
26	PFE 366	Post Harvest Engineering of Horticultural Crops	2 (1+1)	
27	PFE 367	Refrigeration and Air Conditioning	2 (1+1)	
RENEWABLE ENERGY ENGINEERING				
28	REE 111	Engineering Chemistry	2 (1+1)	11% (22 Questions)
29	REE 122	Electrical Machines and Power Utilization	3 (2+1)	
30	REE 243	Fundamentals of Renewable Energy Sources	3 (2+1)	
31	REE 354	Renewable Power Sources	3 (2+1)	
32	REE 365	Bio-energy Systems: Design and Applications	3 (2+1)	
FARM STRUCTURE				
33	FS 111	Engineering Mechanics	3 (2+1)	10% (20 Questions)
34	FS 122	Strength of Materials	2 (1+1)	
35	FS 233	Theory of Structures	2 (1+1)	
36	FS 244	Building Construction and Cost Estimation	2 (1+1)	
37	FS 355	Agricultural Structures, Storage Engineering and Environmental Control	3 (2+1)	

...Syllabus for CET-Faculty: AGRIL. ENGINEERING

BASIC ENGINEERING				
38	BS-MATH 111	Engineering Mathematics-I	3 (2+1)	14% (28 Questions)
39	BS-MATH 122	Engineering Mathematics-II	3 (2+1)	
40	BS-MATH 233	Engineering Mathematics-III	3 (2+1)	
41	BS-PHY 111	Engineering Physics	2 (1+1)	
42	BS-PHY 242	Applied Electronics & Instrumentation	2 (1+1)	
43	BS-COMP 111	Computer Programming and Data Structures	2 (1+1)	
44	BS-COMP 122	Web Designing and Internet Applications	2 (0+2)	
APPLIED AND AGRICULTURALSCIENCES				
45	AS-SS 111	Principles of Soil Science	2 (1+1)	12% (24 Questions)
46	AS-EXTN 111	Communication Skills and Personality Development	2 (1+1)	
47	AS-STAT 121	Statistical Methods in Engineering	2 (1+1)	
48	AS-AGRO 121	Principles of Agronomy	2 (1+1)	
49	AS-HORT 121	Principles of Horticultural Crops and Plant Protection	2 (1+1)	
50	AS-ECON 231	Entrepreneurship Development and Business Communication	2 (1+1)	
51	AS-ESDM 361	Environmental Science and Disaster Management	3 (2+1)	

Annexure: “V”

Syllabus for CET-Faculty: FOOD TECHNOLOGY

(Total 200 MCQs for Total 200 Marks)

Section “A”: Syllabus of following courses of B.Tech. (Food Technology) for 100%

Sr. No.	Course No.	Course Title	Credit	Weightage (100%)
FOOD PROCESS TECHNOLOGY				
1	FPT 111	Principles of Food Processing	3 (2+1)	28% (56 Questions)
2	FPT 112	Postharvest Management of Fruits and Vegetables	3 (2+1)	
3	FPT 123	Cereal Processing	3 (2+1)	
4	FPT 124	Food Packaging Technology	2 (1+1)	
5	FPT 235	Legumes and Oilseeds Technology	3 (2+1)	
6	FPT 236	Meat, Poultry and Fish Technology	3 (2+1)	
7	FPT 237	Processing Technology of Beverages	2 (1+1)	
8	FPT 238	Processing of Milk and Milk Products	3 (2+1)	
9	FPT 249	Wheat Milling and Baking Technology	3 (2+1)	
10	FPT 2410	Fruits and Vegetables Processing	3 (2+1)	
11	FPT 2411	Processing of Spices and Plantation Crops	3 (2+1)	
12	FPT 3512	Confectionary and Snacks Technology	3 (2+1)	
13	FPT 3513	Food Extrusion Technology	2 (1+1)	
14	FPT 3614	Food Quality and Sensory Evaluation	3 (2+1)	
FOOD ENGINEERING				
15	FE 111	Engineering Drawing and Graphics	3 (1+2)	28% (56 Questions)
16	FE 112	Fluid Mechanics	3 (2+1)	
17	FE 113	Mathematics	2 (2+0)	
18	FE 124	Heat and Mass Transfer	3 (2+1)	
19	FE 125	Statistical Methods and Numerical Analysis	2 (1+1)	
20	FE 236	Energy Generation and Conservation	3 (2+1)	
21	FE 237	Unit Operations in Food Processing – I	3 (2+1)	
22	FE 248	Unit Operations in Food Processing – II	3 (2+1)	
23	FE 249	Post Harvest and Storage Engineering	3 (2+1)	
24	FE 3510	Biochemical Engineering	3 (2+1)	
25	FE 3511	Food Refrigeration and Cold Storage	3 (2+1)	
26	FE 3612	Food Processing Equipment Design	2 (1+1)	
27	FE 3613	Food Plant Design and Layout	3 (2+1)	
28	FE 3614	Instrumentation and Process Control	3 (2+1)	
FOOD CHEMISTRY AND NUTRITION				
29	FCN 111	Environmental Science and Disaster Management	2 (1+1)	13.5% (27 Questions)
30	FCN 112	Biochemistry	2 (1+1)	
31	FCN 123	Human Nutrition	3 (2+1)	
32	FCN 124	Food Chemistry of Macronutrients	3 (2+1)	
33	FCN 235	Food Chemistry and Micronutrients	3 (2+1)	
34	FCN 246	Food Additives and Preservatives	2 (1+1)	
35	FCN 357	Instrumental Techniques in Food Analysis	2 (0+2)	
36	FCN 368	Enzymes in Food Industry	2 (1+1)	

Syllabus for CET-Faculty: FOOD TECHNOLOGY

FOOD MICROBIOLOGY AND SAFETY				
37	FMS 111	General Microbiology	3 (2+1)	15% (30 Questions)
38	FMS 122	Food Microbiology	3 (2+1)	
39	FMS 233	Industrial Microbiology	3 (2+1)	
40	FMS 244	Food Safety and Microbial Standards	3 (2+1)	
41	FMS 355	Food Biotechnology	3 (2+1)	
42	FMS 366	Food Plant Sanitation	3 (2+1)	
43	FMS 367	Quality Assurance and Certification	3 (2+1)	
FOOD BUSINESS MANAGEMENT				
44	FBM 111	Computer Programming and Data Structure	3 (1+2)	15.5% (31 Questions)
45	FBM 122	Information and Communication Technology	2 (1+1)	
46	FBM 243	ICT Application in Food Industry	3 (1+2)	
47	FBM 354	Entrepreneurship Development	3 (2+1)	
48	FBM 355	Business Management and Economics	2 (2+0)	
49	FBM 356	Food Laws and Regulations	3 (2+1)	
50	FBM 367	Project Preparation and Management	2 (1+1)	
51	FBM 368	Marketing Management and International Trade	2 (2+0)	
52	FBM 369	Communication Skills and Personality Development	2 (1+1)	

Annexure: “VI”

Syllabus for CET-Subject (Faculty): COMMUNITY SCIENCE

(Total 200 MCQs for Total 200 Marks)

Section “A”: Syllabus of following courses of B.Sc. (Hons.) Community Science for 100% weightage

Sr. No.	Course No.	Course Title	Credits	Weightage (100%)
HUMAN DEVELOPMENT AND STUDIES				
1	HDS 111	Fundamentals of Human Development	3 (2+1)	18% (36 Questions)
2	HDS 122	Marriage and Family Dynamics	3 (2+1)	
3	HDS 233	Life-Span Development	4 (2+2)	
4	HDS 244	Educational Psychology and Early Childhood Education	4 (2+2)	
5	HDS 355	Developmental Challenges in Children	3 (2+1)	
6	HDS 366	Family Counseling and Child Welfare	3 (2+1)	
7	HDS 367	Education and Counseling for Parents & Community	3 (0+3)	
RESOURCE MANAGEMENT AND CONSUMER SCIENCE				
8	RMCS 111	Fundamentals of Art and Design	3 (1+2)	18% (36 Questions)
9	RMCS 122	System Dynamics and Management of Resources	3 (2+1)	
10	RMCS 233	Financial Management and Consumer Education	3 (2+1)	
11	RMCS 244	Housing and Space Management	3 (2+1)	
12	RMCS 245	Ergonomics and Appropriate Technologies	3 (1+2)	
13	RMCS 356	Residential and Commercial Space Design	3 (2+1)	
14	RMCS 357	Event Management	3 (0+3)	
15	RMCS 368	Entrepreneurship Development and Business Management	3 (2+1)	
FOOD SCIENCE AND NUTRITION				
16	FSN 111	Food Science and Processing	3 (2+1)	18% (36 Questions)
17	FSN 122	Principles of Human Nutrition	3 (2+1)	
18	FSN 233	Food Standards and Quality Control	3 (2+1)	
19	FSN 234	Food Preservation and Storage	2 (0+2)	
20	FSN 245	Normal Nutrition	2 (1+1)	
21	FSN 356	Therapeutic Nutrition	3 (2+1)	
22	FSN 367	Food Analysis	3 (1+2)	
23	FSN 368	Community Nutrition and Education	3 (2+1)	
TEXTILES AND APPAREL DESIGNING				
24	TAD 111	Fundamentals of Clothing Construction	3 (1+2)	14% (28 Questions)
25	TAD 122	Textile Science and Fabric Care	3 (2+1)	
26	TAD 233	Garment and Accessory Designing	3 (0+3)	
27	TAD 244	Techniques of Fabric Construction	3 (1+2)	
28	TAD 355	Textile Finishes	2 (1+1)	
29	TAD 366	Retailing and Merchandizing- Textiles and Apparel	2 (2+0)	
30	TAD 367	Traditional Textiles and Costumes of India	3 (2+1)	
COMMUNITY EXTENSION AND COMMUNICATION MANAGEMENT				
31	CECM 111	Community Extension and Rural Development	2 (1+1)	12% (24 Questions)
32	CECM 122	Communication, Diffusion and adoption of Homestead Technologies	3 (1+2)	
33	CECM 233	Programme Development for Rural Families	3 (2+1)	
34	CECM 244	Training and Human Resource Development	3 (1+2)	
35	CECM 355	Project Management	3 (1+2)	
36	CECM 366	Women in Agriculture	2 (1+1)	

...Syllabus for CET-Faculty: COMMUNITY SCIENCE

AGRICULTURE AND APPLIED SCIENCES				
37	LANG 111	Comprehension and Communication Skills in English	2 (1+1)	20% (40 Questions)
38	ESDM 111	Environmental Studies and Disaster Management	3 (2+1)	
39	IRS 111	Introduction to Rural Sociology	2 (2+0)	
40	LANG 122	Technical Writing (English)	2 (1+1)	
41	AGRIL IN121	Agricultural Informatics	3 (1+2)	
42	BIOCHEM 121	Principles of Biochemistry	3 (2+1)	
43	FMICRO231	Fundamentals of Food Microbiology	3 (2+1)	
44	STAT 231	Elementary Statistics	3 (2+1)	
45	CSPD 241	Community Skills and Personality Development	3 (2+1)	
46	EHP 351	Elementary Human Physiology	3 (2+1)	
47	ECON 351	Economics and Marketing	3 (2+1)	

Annexure: "VII"

Syllabus for CET-Faculty: FISHERIES SCIENCE

(Total 200 MCQs for Total 200 Marks)

Section "A": Syllabus of following courses of Fisheries Science for 100% weightage

Sr. No.	Course No.	Course Title	Credit	Weightage (100%)
DEPARTMENT OF AQUACULTURE				
1	AQC 111	Principles of Aquaculture	2 (1+1)	27% (54 Questions)
2	AQC 112	Fundamentals of Biochemistry	3 (2+1)	
3	AQC 123	Freshwater Aquaculture	3 (2+1)	
4	AQC 124	Fish Nutrition and Feed technology	3 (2+1)	
5	AQC 235	Fish Food Organism	2 (1+1)	
6	AQC 236	Ornamental Fish Production and Management	2 (1+1)	
7	AHM 232*	Fish and Shellfish Pathology	2 (1+1)	
8	AHM 233*	Pharmacology	3 (2+1)	
9	AQC 247	Coastal Aquaculture and Mariculture	3 (2+1)	
10	AQC 248	Aquaculture in Reservoir	2 (1+1)	
11	AQC 249	Genetics and Breeding	2 (1+1)	
12	AQC 2410	Introduction to Biotechnology and Bioinformatics	2 (1+1)	
13	AHM 244*	Fish and Shellfish Health Management	2 (1+1)	
14	AQC 3511	Finfish Hatchery Management	3 (2+1)	
15	AHM 355*	Therapeutics in Aquaculture	2 (1+1)	
16	AQC 3612	Shellfish Hatchery Management	2 (1+1)	
DEPARTMENT OF FISHERIES BIOLOGY				
17	FRM 111	Taxonomy of Finfish	3 (1+2)	18% (36 Questions)
18	FRM 112	Taxonomy of Shellfish	2 (1+1)	
19	FRM 123	Anatomy and Biology of Finfish	3 (2+1)	
20	FRM 124	Anatomy and Biology of Shellfish	2 (1+1)	
21	FRM 235	Inland Fisheries	3 (2+1)	
22	FRM 236	Physiology of Finfish and Shellfish	3 (2+1)	
23	FRM 247	Aquatic Mammals, Reptiles and Amphibians	1 (1+0)	
24	FRM 358	Marine Fisheries	3 (2+1)	
25	AHM 356	Fish Immunology	2 (1+1)	
26	FRM 369	Fish Population Dynamics and Stock Assessment	3 (2+1)	
DEPARTMENT OF FISHERIES HYDROGRAPHY				
27	AEM 111	Meteorology, Climatology and Geography	2 (1+1)	15.5% (31 Questions)
28	AEM 112	Soil and Water Chemistry	2 (1+1)	
29	AEM 113	Coastal Zone and Disaster Management	2 (1+1)	
30	AEM 124	Limnology	3 (2+1)	
31	AEM 235	Fishery Oceanography	3 (2+1)	
32	AEM 356	Aquatic Ecology and Biodiversity	3 (2+1)	
33	AEM 367	Marine Biology	3 (2+1)	
34	AHM 367*	Fish Toxicology	2 (1+1)	
35	AEM 368	Aquatic Pollution	2 (1+1)	

...Syllabus for CET-Faculty: FISHERIES SCIENCE

DEPARTMENT OF FISH PROCESSING TECHNOLOGY				
36	FPT 111	Fish in Nutrition	1 (1+0)	16.5% (33 Questions)
37	AHM 111	Fundamentals of Microbiology	3 (2+1)	
38	FPT 122	Food Chemistry	3 (2+1)	
39	FPT 233	Freezing Technology	2 (1+1)	
40	FPT 244	Fish Canning Technology	2 (1+1)	
41	FPT 245	Fish Packaging Technology	2 (1+1)	
42	FPT 356	Microbiology of Fish and Fishery Products	3 (2+1)	
43	FPT 357	Quality assurance of Fish and Fishery products	2 (1+1)	
44	FPT 368	Fish Products and Value Addition	3 (2+1)	
45	FPT 369	Fish By-products and Waste Utilization	2 (1+1)	
FISHERIES RESOURCES, ECONOMICS, STATISTICS AND EXTENSION EDUCATION				
46	EES 111	Information and Communication Technology	2 (1+1)	13% (26 Questions)
47	EES 112	Elements of Statistics	1 (0+1)	
48	EES 113	Communication Skills and personality development	1 (0+1)	
49	EES 124	Fisheries Business Management and Entrepreneurship Development	1 (1+0)	
50	EES 125	Fisheries Extension Education	3 (2+1)	
51	EES 236	Fisheries Economics	3 (2+1)	
52	EES 247	Statistical Methods	2 (1+1)	
53	EES 358	Project Formulation and Finance	2 (1+1)	
54	EES 369	Fisheries Policy and Law	1 (1+0)	
55	EES 3610	Fisheries Co-operatives and Marketing	2 (1+1)	
FISHERIES ENGINEERING				
56	ENG 121	Refrigeration and equipment engineering	2 (1+1)	10% (20 Questions)
57	ENG 122	Marine Engines and propulsion system	1 (0+1)	
58	ENG 243	Fishing Craft Technology	2 (1+1)	
59	ENG 244	Aquaculture Engineering	3 (2+1)	
60	ENG 355	Fishing Gear Technology	2 (1+1)	
61	ENG 366	Fishing Technology	2 (1+1)	
62	ENG 367	Navigation and Seamanship	2 (1+1)	

Annexure: “VIII”

Syllabus for CET-Faculty: MOLECULAR BIOLOGY AND BIOTECHNOLOGY

(Total 200 MCQs for Total 200 Marks)

Section “A”: Syllabus of following courses of B.Tech. (Biotechnology) for 80%

Sr. No.	Course No.	Course Title	Credits	Weightage (80%)
CORE COURSES				
1	BT1 11	Cell Biology	2 (2+0)	50% (100 Questions)
2	BT 112	Basic Genetics	3 (2+1)	
3	BT 113	Introduction to Biotechnology	3 (2+1)	
4	BT 124	Plant Tissue Culture	3 (2+1)	
5	BT 125	Molecular Biology	3 (2+1)	
6	BT 236	Recombinant DNA Technology	3 (2+1)	
7	BT 247	Introductory Bioinformatics	3 (2+1)	
8	BT 248	Plant Genetic Transformation	3 (2+1)	
9	BT/ECE 241	Electronics and Instrumentation in Biotechnology	2 (1+1)	
10	BT 249	Classical and Molecular Cytogenetics	3 (2+1)	
11	BT 3510	Immunology	3 (2+1)	
12	BT 3511	Molecular Genetics	2 (2+0)	
13	BT 3512	Nanobiotechnology	2 (2+0)	
14	BT 3513	Animal Biotechnology	4 (3+1)	
15	BT 3514	Molecular Marker Technology	2 (2+0)	
16	BT 3515	Genomics and Proteomics	3 (3+0)	
17	BT 3516	IPR, Biosafety and Bioethics	2 (2+0)	
18	BT 3617	Computational Biology	3 (2+1)	
19	BIOCHEM 241	General Biochemistry	4 (3+1)	
20	BIOCHEM 352	Enzymology and Enzyme Technologies	3 (2+1)	
21	BOT/ZOO 121	Biodiversity and its Conservation	2 (2+0)	
22	MICRO 121	Microbiology	3 (2+1)	
23	MICRO 242	Microbial Genetics	3 (2+1)	
24	PBTEL 361	Plant Tissue Culture and its Applications	3 (2+1)	
25	PBTEL 362	Principles and Applications of Plant Genetic Transformation	3 (2+1)	
26	PBTEL 363	Applications of Genomics and Proteomics	3 (2+1)	
27	PBTEL 364	Molecular Breeding in Field Crops	3 (2+1)	
28	PBTEL 365	Molecular Breeding of Horticultural Crops and Forest Trees	3 (2+1)	
29	PBTEL 366	Epigenetics and Gene Regulation	3 (2+1)	
AGRICULTURE COURSES				
30	AGRO 111	Crop Production Technology	3 (2+1)	9% (18 Questions)
31	HORT 121	Production Technologies for Horticultural Crops	3 (2+1)	
32	PB 121	Basics of Plant Breeding	3 (2+1)	
33	PB 232	Breeding of Field Crops	3 (2+1)	
34	ENT.PL.PATH 231	Fundamentals of Crop Production	3 (2+1)	

...Syllabus for CET-Faculty: MOLECULAR BIOLOGY AND BIOTECHNOLOGY

BASIC SCIENCE COURSES				
35	CSPD 111	Communication Skills and Personality Development	2 (1+1)	18% (36 Questions)
36	ENV 111	Environmental Studies and Disaster Management	3 (2+1)	
37	FT 111	Food Science and Processing	2 (1+1)	
38	HD 111	Human Ethics	1 (1+0)	
39	BOT 232	Plant Physiology	3 (2+1)	
40	MATH 233	Biomathematics	3 (2+1)	
41	ECON 231	Economics and Marketing	3 (2+1)	
42	EDBM 241	Entrepreneurship Development and Business Management	2 (1+1)	
43	PHY 241	Biophysics	3 (2+1)	
44	STAT 121	Basic Statistics	2 (1+1)	
45	STAT 362	Biostatistics	3 (2+1)	
46	ICT 231	Information and Communication Technology	2 (1+1)	
47	ICT 352	Agricultural Informatics	3 (2+1)	
ANIMAL SCIENCE COURSE				
48	AS 233	Livestock Production and Management	3 (2+1)	3% (6 Questions)

Section “B”	:	Syllabus of courses of B.Sc. (Hons.) Agriculture for 8% weightage i.e. 16 Questions from Agriculture syllabus (Annexure I – Section A)
Section “C”	:	Syllabus of courses of B.Sc. (Hons.) Horticulture for 3% weightage i.e. 6 Questions from Horticulture syllabus (Annexure II – Section A)
Section “D”	:	Syllabus of courses of B.Sc. (Hons.) Forestry for 3% weightage i.e. 6 Questions from Forestry syllabus (Annexure III– Section A)
Section “E”	:	Syllabus of courses of B.Tech.(Food Technology) for 3% weightage i.e. 6 Questions from Food Technology syllabus (Annexure V – Section A)
Section “F”	:	Syllabus of courses of B.F.Sc. for 3% weightage i.e. 6 Questions from Fisheries Science syllabus (Annexure VII– Section A)

Annexure: "IX"**Syllabus for CET-Faculty: AGRI. BUSINESS MANAGEMENT**

(Total 200 MCQs for Total 200 Marks)

SECTION "A": Syllabus of following courses of B.Sc. (Hons.) Agri. Business Management for 60%

Sr. No.	Course No.	Course Title	Credits	Weightage (60%)
AGRICULTURAL AND ALLIED SUBJECTS				
1	AGRO 111	Introduction to Agronomy and Crop Production Technology	3 (2+1)	5 % (10 Questions)
2	AGRO 122	Sustainable Farming Systems and Precision Agriculture	2 (1+1)	
3	HORT 121	Production Technology of Horticulture Crops	3 (2+1)	
4	HORT 232	Post-harvest Management and Value Addition of Fruits & Vegetables	2 (1+1)	
5	BOT 231	Introduction to Genetics and Plant breeding	2 (1+1)	3 % (6 Questions)
6	BOT 242	Intellectual Property Rights	1 (1+0)	
7	BOT 243	Principles and Practices of Seed Science and Technology	2 (1+1)	
8	BIOTECH 351	Introduction to Plant Biotechnology	2 (2+0)	
9	SSAC 241	Soil and Water Management	2 (1+1)	6 % (12 Questions)
10	SSAC 352	Manures, Fertilizers and Soil Fertility Management	3 (2+1)	
11	ASDS 111	Livestock, Poultry and Fish Production Management	2 (1+1)	
12	ENGG 121	Farm Machinery and Power	2 (1+1)	
13	ENGG 232	Protected Cultivation and Secondary Agriculture	2 (1+1)	
14	ENGG 363	Post-harvest Physiology of Market Produce	3 (2+1)	
15	ENTO 121	Introduction to Entomology	2 (1+1)	5 % (10 Questions)
16	ENTO 242	Management of Beneficial Insects	2 (1+1)	
17	ENTO 353	Management of Insect Pests of Crops and Stored Grains	2 (1+1)	
18	PATH 121	Introduction to Plant Pathology	2 (1+1)	
19	PATH 232	Agricultural Microbiology	2 (1+1)	
20	PATH 243	Management of Plant Diseases	2 (1+1)	
21	EXTN 111	Rural Sociology, Educational Psychology & Constitution of India	2 (0+2)	4 % (8 Questions)
22	EXTN 122	Communication Skills & Personality Development	2 (1+1)	
23	EXTN 233	Fundamentals of Agricultural Extension Education & Rural Development	2 (1+1)	
24	EXTN 244	Communication and Diffusion of Agricultural Innovations	2 (1+1)	
25	COMP 111	Computer Science and Agri-Informatics	2 (1+1)	7 % (14 Questions)
26	STAT 231	Statistical Methods	2 (1+1)	
27	STAT 242	Applied Business Statistics	2 (1+1)	
28	FSHN 361	Food Science and Human Nutrition	2 (1+1)	
29	ECON 367	Forest Resource Management	2 (1+1)	
30	BM 366	Entrepreneurship Development and Business Communication	2 (1+1)	
31	BM 367	Environmental Studies & Disaster Management	2 (2+0)	

Economics and Policy				
32	ECON 111	Fundamentals of Agricultural Economics	2 (2+0)	7 % (14 Questions)
33	ECON 122	Micro Economics and Macro Economics	3 (2+1)	
34	ECON 233	Farm Management, Production & Resource Economics	2 (1+1)	
35	ECON 244	Theory and Practice of Cooperation	2 (2+0)	
36	ECON 355	Introduction to Managerial Economics	3 (2+1)	
37	ECON 366	International Trade and Policy in Agriculture	2 (2+0)	
Business Management				
38	BM 111	Principles of Management and Organizational Behaviour	3 (2+1)	6 % (12 Questions)
39	BM 122	Business Laws and Ethics	2 (2+0)	
40	BM 233	Business Research Methods	3 (2+1)	
41	BM 244	Food Business Management	2 (2+0)	
42	BM 355	Agribusiness Project Management	3 (2+1)	
Marketing				
43	MKT 111	Grading, Standardization & Quality Management in Agri-food Products	3 (2+1)	10% (20 Questions)
44	MKT 122	Introduction to Commodity Markets	3 (2+1)	
45	MKT 233	Agri-input Marketing Management	2 (1+1)	
46	MKT 244	Marketing Management	2 (2+0)	
47	MKT 355	Value chain and Retail Management in Agribusiness	3 (2+1)	
48	COMP 352	Information Communication Technology	2 (2+0)	
49	MKT 366	Agricultural Price and Policy Analysis	3 (2+1)	
50	MKT 367	Market Information and Intelligence	3 (2+1)	
Banking, Finance and Accountancy				
51	BFA 121	Agricultural Finance and Insurance	3 (2+1)	7 % (14 Questions)
52	BFA 232	Financial Management	3 (2+1)	
53	BFA 243	Theory and Practice of Banking	2 (2+0)	
54	BFA 354	Introduction to Accountancy	3 (2+1)	
55	BFA 365	Managerial Accounting	3 (2+1)	

SECTION “B”	: Syllabus of courses of B.Sc. (Hons.) Agriculture for 5% weightage i.e. 10 Questions from Agriculture syllabus (Annexure I - Section A)
SECTION “C”	: Syllabus of courses of B.Sc. (Hons.) Horticulture for 5 % weightage i.e. 10 Questions from Horticulture syllabus (Annexure II - Section A)
SECTION “D”	: Syllabus of courses of B.Sc. (Hons.) Forestry for 5% weightage i.e. 10 Questions from Forestry syllabus (Annexure III - Section A)
SECTION “E”	: Syllabus of courses of B.Tech. (Agril. Engg.) for 5% weightage i.e. 10 Questions from Agricultural Engineering syllabus (Annexure IV - Section A)
SECTION “F”	: Syllabus of courses of B.Tech. (Food Technology) for 5% weightage i.e. 10 Questions from Food Technology syllabus (Annexure V - Section A)
SECTION “G”	: Syllabus of courses of B.Sc. (Hons.) Community Science for 5% weightage i.e. 10 Questions from Community Science syllabus (Annexure VI - Section A)
SECTION “H”	: Syllabus of courses of B.F.Sc. for 5% weightage i.e. 10 Questions from Fisheries Sci. syllabus (Annexure VII - Section A)
SECTION “I”	: Syllabus of courses of B.Tech. (Biotech.) for 5% weightage i.e. 10 Questions from Agril. Biotechnology syllabus (Annexure VIII - Section A)

Annexure “X”

*Application Proforma for Scribe (Reader/Writer)
and/or Compensatory Time*

[Online Application of PG-CET-2025]

महाराष्ट्र कृषि विद्यापीठे परीक्षा मंडळ, पुणे

असक्षम लक्षणीय दिव्यांग उमेदवारांकरीता सामाईक प्रवेश परीक्षेदरम्यान लेखनिकाच्या
आणि/अथवा अनुग्रह कालावधी वापरासंबंधी मार्गदर्शक सुचना

Guidelines regarding use of Scribe (Reader/Writer) and/or Compensatory Time by the Candidates with limitations/ benchmark disabilities to read/write during CET Examination

केंद्र शासनातर्फे दिव्यांग व्यक्ती हक्क अधिनियम, २०१६ अंतर्गत तरतुदी व कार्यालयीन ज्ञापन क्र.३४-०२/२०१५/डीडी-तीन, दि. २९ ऑगस्ट, २०१८ नुसार लक्षणीय (benchmark) दिव्यांगत्व असलेल्या व्यक्तीची परीक्षा आयोजित करण्याकरीता व लिहण्यास असक्षम असलेल्या लक्षणीय दिव्यांग उमेदवारांकरीता परीक्षेच्या वेळी उपलब्ध लेखनिक आणि/अथवा अनुग्रह कालावधी वापर करण्याच्या अनुषंगाने खालील मार्गदर्शक सुचना विहित करण्यात येत आहेत:

१. दिव्यांग व्यक्ती हक्क अधिनियम, २०१६ नुसार किमान ४० टक्के लक्षणीय (benchmark) दिव्यांगत्व असलेल्या उमेदवाराने मागणी केल्यास, त्यास परीक्षा मंडळाने विहित केलेल्या अटीच्या अधीन राहून लेखनिक (Scribe) व अनुग्रह कालावधी (Compensatory/ Extra time) अनुज्ञेय राहिल.
२. लेखनिक आणि/अथवा अनुग्रह कालावधीची सुविधा घेण्याकरिता लक्षणीय (benchmark) दिव्यांगत्व असलेल्या उमेदवाराने शासनाकडून वेळोवेळी विहित करण्यात आलेल्या नमुन्यातील वैध **दिव्यांगत्वाबाबतचे प्रमाणपत्र (Certificate of disabilities)** धारण करणे व ते विनंती अर्जासोबत (प्रपत्र-१), तसेच परीक्षेच्या वेळी सादर करणे आवश्यक आहे.
३. लेखनिकाची आणि/अथवा अनुग्रह कालावधीची आवश्यकता असलेल्या दिव्यांग उमेदवाराने केंद्र शासनाच्या दिनांक २९ ऑगस्ट, २०१८ रोजीच्या मार्गदर्शक सुचनांद्वारे विहित करण्यात आलेले दिव्यांगत्वमुळे उमेदवार **स्वतः उत्तरे लिहण्यासाठी सक्षम नसल्याबाबतचे विहित प्राधिका-याने प्रमाणित केलेले प्रमाणपत्र (Certificate regarding physical limitation in an examinee to read/write)** धारण करणे व ते परीक्षेच्या वेळी सादर करणे आवश्यक आहे (प्रमाणपत्राचा नमुना **प्रपत्र-२** सोबत जोडण्यात आला आहे).
४. खालील दिव्यांगत्व प्रकारातील उमेदवारांनी उत्तरे लिहण्यासाठी सक्षम नसल्याबाबतचे प्रमाणपत्र (Certificate regarding physical limitation in an examinee to read/write) सादर करणे, अनिवार्य नाही.
 - १) अंधत्व (Blindness)
 - २) अस्थीव्यंग (दोन हात प्रभावीत) (Locomotor disability -both arm affected -BA)
 - ३) मेंदूचा पक्षाघात (Cerebral Palsy)
५. अशा उमेदवाराने स्वतः लेखनिकाची व्यवस्था करावी व खालील महत्वाच्या बाबींचे पालन करावे:
 - ५.१. लेखनिकाची शैक्षणिक अर्हता उमेदवाराच्या शैक्षणिक अर्हतेपेक्षा किमान एक टप्पा कमी असणे आवश्यक आहे.
 - ५.२. लेखनिक हा, कृषि किंवा संलग्न पदवी अथवा पदविका परीक्षा देत/ दिलेला नसावा.
 - ५.३. दिव्यांग उमेदवारास ज्या परीक्षेकरिता लेखनिकाची मदत घ्यावयाची आहे, त्या परीक्षेकरिता संबंधीत लेखनिक त्याच वर्षी किंवा त्यापूर्वी कोणत्याही वर्षी उमेदवार असल्यास, उमेदवारास अशा लेखनिकाची निवड करता येणार नाही.

- ५.४ एखाद्या व्यक्तीने एका उमेदवारास लेखनिक म्हणून मदत केल्यास सदर व्यक्ती त्याच उमेदवारास पुन्हा पुढील परीक्षांमध्ये लेखनिक म्हणून मदत करू शकेल. परंतु, लेखनिक म्हणून एखाद्या उमेदवाराला मदत केलेली व्यक्ती दुस-या उमेदवाराला लेखनिक म्हणून काम पाहू शकणार नाही.
- ५.५ कृषि विद्यापीठांमार्फत एखाद्या पदावर निवड झालेली व्यक्ती दिव्यांग उमेदवारास लेखनिक म्हणून काम पाहू शकणार नाही.
- ५.६ वेगवेगळ्या विषयांच्या पेपरसाठी वेगवेगळे लेखनिक घेण्याची दिव्यांगास परवानगी राहिल. तथापि, एका विषयाकरिता एकच लेखनिक घेता येईल. उमेदवाराने त्याच्या विनंती अर्जांमध्ये त्याप्रमाणे स्पष्ट उल्लेख करणे आवश्यक आहे.
- ५.७ **लेखनिकाच्या मदतीची आवश्यकता असलेल्या उमेदवाराने खालील कागदपत्रे सोबत जोडलेल्या प्रपत्र नमुन्यामध्ये सादर करणे आवश्यक आहे.**
- (१) **विनंती अर्ज (प्रपत्र-१)**
 - (२) **उमेदवाराच्या ऑनलाईन अर्ज छायांकित प्रत (Application Print/Acknowledgment of PG/Ph.D-CET-2025 Online Application Form)**
 - (३) शासननिर्णय, सार्वजनिक आरोग्य विभाग, क्रमांक अप्रकि-२०१२/प्र.क्र.२९७/आरोग्य-६, दिनांक ६ ऑक्टोबर, २०१२ अथवा शासन निर्णय, सार्वजनिक आरोग्य विभाग, क्रमांक अप्रवि-२०१८/सीआर-४६/आरोग्य-६, दिनांक १४ सप्टेंबर, २०१८ नुसार संगणक प्रणालीद्वारे वितरीत करण्यात आलेले **विहित नमुन्यातील व कायमस्वरूपी किमान ४० टक्के दिव्यांगत्व असल्याबाबतच्या प्रमाणपत्राची छायांकित प्रत.**
 - (४) **दिव्यांगत्वामुळे उमेदवार स्वतः उत्तरे लिहिण्यासाठी सक्षम नसल्याबाबत विहित प्राधिकारा-याने प्रमाणित केलेल्या प्रमाणपत्राची छायांकित प्रत (Certificate regarding physical limitation in an examinee to read/write)**
(सोबत जोडलेल्या नमुन्यामध्ये **प्रपत्र-२**)
 - (५) **लेखनिकाच्या आधार कार्डची छायांकित प्रत**
 - (६) **स्वतःचा लेखनिक वापरण्यासंदर्भात मुळ वचनपत्र (Undertaking) (प्रपत्र-३)**
६. **केवळ अनुग्रह कालावधीची (Compensatory/ Extra time) मागणी करणा-या उमेदवाराने वरील नमुद ५.७ मधील केवळ (१),(२),(३) व (४) प्रमाणे कागदपत्रे सादर करणे अनिवार्य आहे.**
७. लेखनिकाची मदत घेणारे केवळ अनुग्रह कालावधीची मागणी केलेल्या दिव्यांग उमेदवारांना परीक्षेच्या प्रत्येक तासांसाठी वीस मिनिटे याप्रमाणे एकूण ४० मिनिटे अनुग्रह कालावधी (Compensatory/ Extra time) अनुज्ञेय राहिल.
८. लेखनिक आणि/अथवा अनुग्रह कालावधीकरीता केलेला विनंती अर्जातील तपशील संपूर्णपणे भरलेला असणे व त्या उमेदवाराची स्वाक्षरी/अंगठा तसेच, लेखनिकाची स्वाक्षरी (लागू असल्यास) असणे आवश्यक आहे.
९. **दिव्यांग उमेदवारांनी आवश्यक कागदपत्रासह केलेल्या विनंती अर्जाची सॉफ्टकॉपी संबंधित मा. परीक्षा केंद्र प्रमुख व मा. नियंत्रक, महाराष्ट्र कृषि विद्यापीठे परीक्षा मंडळ, पुणे cetmauebpune@gmail.com यांना दि. १५.५.२०२५ अथवा परीक्षेपूर्वी सादर करावी.**
१०. दिव्यांग उमेदवारांनी आवश्यक कागदपत्रासह केलेल्या विनंती अर्जाची व त्यांच्या प्रमाणपत्रांची तपासणी करून परीक्षेच्या वेळी मूळ प्रमाणपत्रांची पडताळणी करण्याचे अधीन राहून त्यांना मागणीप्रमाणे लेखनिकाची अथवा अनुग्रह कालावधीची परवानगी देण्यात येईल.
११. लेखनिकाची आणि/अथवा अनुग्रह कालावधीची मागणी केलेल्या दिव्यांग उमेदवारांनी परीक्षा सुरु होण्याच्या पूर्वी संबंधित केंद्र प्रमुख/ समवेक्षक यांचेकडे सर्व संबंधित मुळ प्रमाणपत्रे तपासणीकरिता सादर करणे आवश्यक आहे.

१२. काही अपवादात्मक परिस्थितीत परीक्षा सुरु होण्यापूर्वी ऐनवेळी लेखनिक बदलास मान्यता देण्याचे अधिकार संबंधीत परीक्षा केंद्र प्रमुखांना राहतील.
१३. उमेदवाराने स्वतः लेखनिकाची व्यवस्था केल्यास त्याच्या मानधनाची व्यवस्था उमेदवारास करावी लागेल.
१४. लेखनिकाने प्रश्न वाचून दाखवल्यानंतर उमेदवाराने सांगितलेले उत्तरच विहित ठिकाणी छायांकित करणे/लिहिणे अपेक्षित आहे. उत्तराच्या निवडीबाबत अथवा लेखनिकाने कोणत्याही प्रकारे हस्तक्षेप/मार्गदर्शन/सुचना करू नये. लेखनिकाने परीक्षा कालावधीत प्रश्नोत्तराबाबत अथवा इतर कोणत्याही विषयी उमेदवारांशी चर्चा/गप्पा करू नयेत, तसेच, इतर लेखनिक/उमेदवार यांच्याशी बोलू नये. परीक्षा मंडळ कार्यालयाकडून अथवा परीक्षेच्या व लेखनिकावरील इतर कायदेशीर कारवाईसह संबंधित उमेदवाराची उमेदवारी रद्द करण्यात येईल अथवा परीक्षा मंडळ/कृषि विद्यापीठांच्या स्वेच्छाधिकारानुसार पुढील प्रक्रियेकरीता प्रतिरोधित (Debar) करण्यात येईल.
१५. लेखनिक उपलब्ध करून देण्यात आलेल्या दिव्यांग विद्यार्थ्यांस परीक्षा केंद्र प्रमुखांनी उपलब्ध करून दिलेली बैठक व्यवस्था अनुज्ञेय राहिल.



नियंत्रक

महाराष्ट्र कृषि विद्यापीठे परीक्षा मंडळ, पुणे

Maharashtra Agricultural University Examination Board, Pune

Guidelines regarding use of Scribe /Reader and/or Compensatory Time by the Candidates with limitation/benchmark disabilities to read/write during CET examination

- 1) The facility of Scribe/Reader/Writer should be allowed to any person with benchmark disability as defined under section 2(r) of the RPWD Act, 2016 and O.M. No.3402/2015/DD-III, dtd. 29.08.2018 and has limitation in reading/writing including that of speed if so desired by him/her.
- 2) The candidate should have the discretion of opting for his own Scribe/Reader/Writer.
- 3) It shall be ensured that qualification of the Scribe should not be more than the minimum qualification criteria of the examination. However, the qualification of the Scribe should always be matriculate or above from non-agriculture courses.
- 4) In case the candidate is allowed to bring his own Scribe/Reader, the qualification of the Scribe/Reader should be one step below the qualification of the candidate taking examination. The persons with benchmark disabilities opting for own Scribe/Reader should submit details of the own Scribe as per proforma provided herewith at **Annexure-X**.
- 5) There should be flexibility in accommodating any change in Scribe/Reader in case of emergency as to be decided by respective Exam. Centre Incharge.
- 6) The 'Disability Certificate' and 'Certificate regarding physical limitation in an Examinee to read/write' issued by the Competent Govt. Medical Authority at any place should be accepted from across the country.
- 7) The "Extra time or Compensatory time" should not be less than **20 minutes per hour of examination** for persons who are allowed the use of own Scribe. All such candidates with benchmark disability not availing the facility of Scribe also be allowed additional time of **maximum 40 minutes** for this CET-Examination.
- 8) Proper seating arrangement (preferably on the ground floor) should be made prior to the commencement of examination to avoid confusion or discussion during the day of the exam. However, the seating arrangement made by respective Exam. Centre Incharge will be mandatory for such candidate.
- 9) It is to ensure that the above guidelines are scrupulously followed, while appearing for and conducting the CET examination for persons with benchmark disabilities to use their own Scribe with compensatory time or only to use compensatory time without Scribe.
- 10) Such candidate should apply to the respective **Exam. Centre Incharge and the Controller, MAUEB, Pune (cetmauebpune@gamil.com)** by e-mailing their application with relevant given proforma **on or before Exam. Day**.

Sd/-

**Controller
MAUEB, Pune**

प्रपत्र-१
(विनंती अर्ज)

दिव्यांग व्यक्तीसाठी लेखनिक व/किंवा अनुग्रह कालावधी मिळण्याबाबत
दिनांक _____२०२५ अथवा परीक्षेपूर्वी पुर्वी सादर करावयाचा विनंती अर्ज

प्रति,

मा. परीक्षा केंद्र प्रमुख,
(PG-CET-2025/ Ph.D-CET-2025)
परीक्षा केंद्र: _____

विषय :- दिव्यांग उमेदवारास परीक्षेच्या वेळी लेखनिक (Scribe) व/किंवा अनुग्रह कालावधीचा
(Compensatory/ Extra time) वापर करणेबाबत...

महोदय,

मी दिव्यांग उमेदवार असून महाराष्ट्र कृषि विद्यापीठे परीक्षा मंडळातर्फे आयोजित PG/PhD-CET-2025 या सामाईक प्रवेश प्रक्रियेसंदर्भात प्रसिध्द करण्यात आलेल्या जाहिरातीस अनुसरून परीक्षा मंडळास अर्ज सादर केला आहे.

१. सादर परीक्षेच्या उमेदवारी संदर्भातील माझी माहिती खालीलप्रमाणे आहे:

- १) उमेदवाराचे नाव
- २) Application No. (अर्ज क्रमांक).....
- ३) परीक्षेचा प्रस्तावित दिनांक
- ४) प्रोफाईलमधील नोंदणीकृत भ्रमणध्वनी क्रमांक:
- ५) प्रोफाईलमधील नोंदणीकृत ई-मेल आयडी :

२. मी **Blindness/ Locomotor disability-both arm affected-BA/ Cerebral palsy** [अंधत्व, अस्थीव्यंग (दोन हात प्रभावीत), मेंदूचा पक्षाघात किंवा इतर दिव्यांगत्व] या दिव्यांगत्व प्रकारातील व्यक्ती असून परीक्षेच्या वेळी स्वतः उत्तरे लिहिण्यासाठी मी सक्षम नाही. दिव्यांग उमेदवारांना लेखनिक पुरविण्या संदर्भातील शासनाच्या तसेच परीक्षा मंडळाच्या नियम/सुचनानुसार मला **लेखनिकाची/ अनुग्रह कालावधीची** आवश्यकता आहे.

३. विहित दिव्यांगत्वाबाबतच्या सक्षम प्राधिका-याने प्रदान केलेल्या वैध प्रमाणपत्राची प्रत सोबत जोडली आहे.

४. प्रस्तुत परीक्षेकरिता लेखनिकाची व्यवस्थ मी स्वतः करणार असून लेखनिक म्हणून मी निवडलेल्या व्यक्तीचा तपशील खालीलप्रमाणे आहे **(लागू असल्यास, खालील तपशील भरावा)**:

- ४.१ लेखनिकाचे नाव :
- ४.२ लेखनिकाचा जन्मदिनांक :
- ४.३ लेखनिकाचे जन्मठिकाण :
- ४.४ लेखनिकाचा कायम रहिवासाचा पत्ता :
- ४.५ लेखनिकाचा ओळखपत्र क्रमांक:
- (आधार कार्ड, पॅन कार्ड, स्मार्ट कार्ड प्रकारचे ड्रायव्हिंग लायन्सस, मतदान ओळख पत्र, पासपोर्ट यापैकी एक)
- ४.६ लेखनिकाचा आधार क्रमांक:
- ४.७ मोबाईल नंबर: १. उमेदवार २. लेखनिक
- ४.८ लेखनिकाची शैक्षणिक अर्हता:
- ४.९ उमेदवाराचे लेखनिकाशी नाते (असल्यास) :
- ४.१० लेखनिकानाची कृषि विद्यापीठांमार्फत कोणत्याही पदावर निवड झाली आहे काय? होय/ नाही
- ४.११ कृषि किंवा संलग्न पदवी/पदविका परीक्षा देत/ दिली आहे काय? होय/ नाही
- ४.१२ लेखनिकाने यापूर्वी एखाद्या उमेदवारास मदत आहे काय? होय/ नाही (केली असल्यास)
- १) उमेदवाराचे नाव :
- २) परीक्षेचे नाव : **PG-CET-2025 / Ph.D-CET-2025**
- ३) उमेदवाराचा बैठक क्रमांक: (Exam. Seat No.)

५. दिव्यांग उमेदवारांना लेखनिक पुरविण्यासंदर्भातील सर्व सुचना आम्ही वाचल्या असून त्यांचे काटेकारेपणे पालन करण्याबाबत हमी देतो.

६. लेखनिकाची मदत घेण्याबाबत अथवा अनुग्रह कालावधी घेण्याबाबत विहित निकषाची उमेदवारांकडून पूर्तता होत नाही अथवा उमेदवाराने स्वतःबद्दल तसेच लेखनिकाबद्दल दिलेली माहिती चुकीची/खोटी असल्याचे अथवा उमेदवारांकडून अथवा लेखनिकाकडून कोणतीही माहिती दडवून ठेवल्याचे कोणत्याही टप्प्यावर निदर्शनास आल्यास उमेदवाराची तसेच लेखनिकाची संबंधित परीक्षेची उमेदवारी रद्द करून उमेदवारास व लेखनिकास परीक्षा मंडळ/ कृषि परिषदेच्या स्वेच्छाधिकारानुसार प्रतिरोधित करण्यात येईल, अथवा इतरही कायदेशीर, कार्यवाही करण्यात येईल. अशा प्रकरणी संबंधीताची प्रवेश प्रक्रिया झाली असेल तर, त्याची समाप्ती योग्य ठरेल, याची आम्हास जाणीव आहे.

उमेदवाराची स्वाक्षरी/अंगठा	लेखनिकाची स्वाक्षरी
उमेदवाराचे नाव	लेखनिकाचे नाव
दिनांक	दिनांक(लागू असल्यास)

सोबत:

- १) दिव्यांगत्वाबाबतच्या विहित वैद्यकीय प्रमाणपत्रांची छायांकित प्रत,
२) उमेदवाराच्या ऑनलाईन अर्ज **छायांकित प्रत (Application Print/Acknowledgment Report)**,
३) दिव्यांग उमेदवार स्वतः उत्तरे लिहीण्यास सक्षम नसल्याचे प्रमाणपत्र **(प्रपत्र-२) (Certificate regarding physical limitation in an examinee to read/write)**,
४) लेखनिक वापरासंबंधीचे वचन-पत्र **(प्रपत्र-३)(Undertaking for using own scribe) (लागू असल्यास)**,
५) लेखनिकाच्या आधार कार्डची/ओळखपत्राची उमेदवाराने व लेखनिकाने स्वसाक्षात्कृत केलेली प्रत **(लागू असल्यास)**.

प्रत: मा. नियंत्रक, महाराष्ट्र कृषि विद्यापीठे परीक्षा मंडळ, पुणे यांना माहितीस्तव ई-मेल व्दारे **cetmaueb pune@gmail.com** सविनय सादर.

प्रपत्र-२

Certificate regarding physical limitation in an Examinee to read/write
(दिव्यांग उमेदवार स्वतः उत्तरे लिहिण्यास सक्षम नसल्याचे प्रमाणपत्र)

This is to certify that, I have examined Mr./Ms./Mrs.
..... (Full name of the Candidate with disability), a person
with (Nature and percentage of
disability as mentioned in the certificate of disability),
S/o/D/o....., a resident of
..... (Village/ District/ State) and to state
that he/she has physical limitation, which hampers his/her reading/writing capabilities owing to
his/her disability.

Signature

**Chief Medical Officer/ Civil Surgeon/ Medical Superintendent
of a Government Healthcare Institution**

Name and Designation:

Name of Government Hospital/ Health /Care Centre with Seal:

Place:

Date :

Note: Certificate should be given by a Specialist of the relevant stream/ disability (e.g. Visual impairment-Ophthalmologist, Locomotor disability- Orthopaedic Specialist/PMR, Cerebral Palsy, etc.)

प्रपत्र-३

Letter of Undertaking for Using Own Scribe

(लेखनिक वापरासंबंधीचे वचन-पत्र)

I (Full Name) a candidate with (Name of the disability) appearing for the PG-CET-2025/~~Ph.D. CET 2025~~ Examination bearing Application No./ Exam. Seat No. at.....(Name of the Exam Centre) in the District of Maharashtra.

My qualification is

I do hereby state that Mr./Ms./Mrs. (Name of the Scribe) will provide the service of Scribe/Reader for the undersigned for taking the aforesaid examination.

I do hereby undertake that his/her qualification is In case, subsequently, if it is found that his/her qualification is not as declared by the undersigned and is higher than my qualification, I shall forfeit my right to the admission and claims relating thereto.

Signature /Thumb impression of the Candidate with Disability

Place:

Date :